

LOCUS MAP:

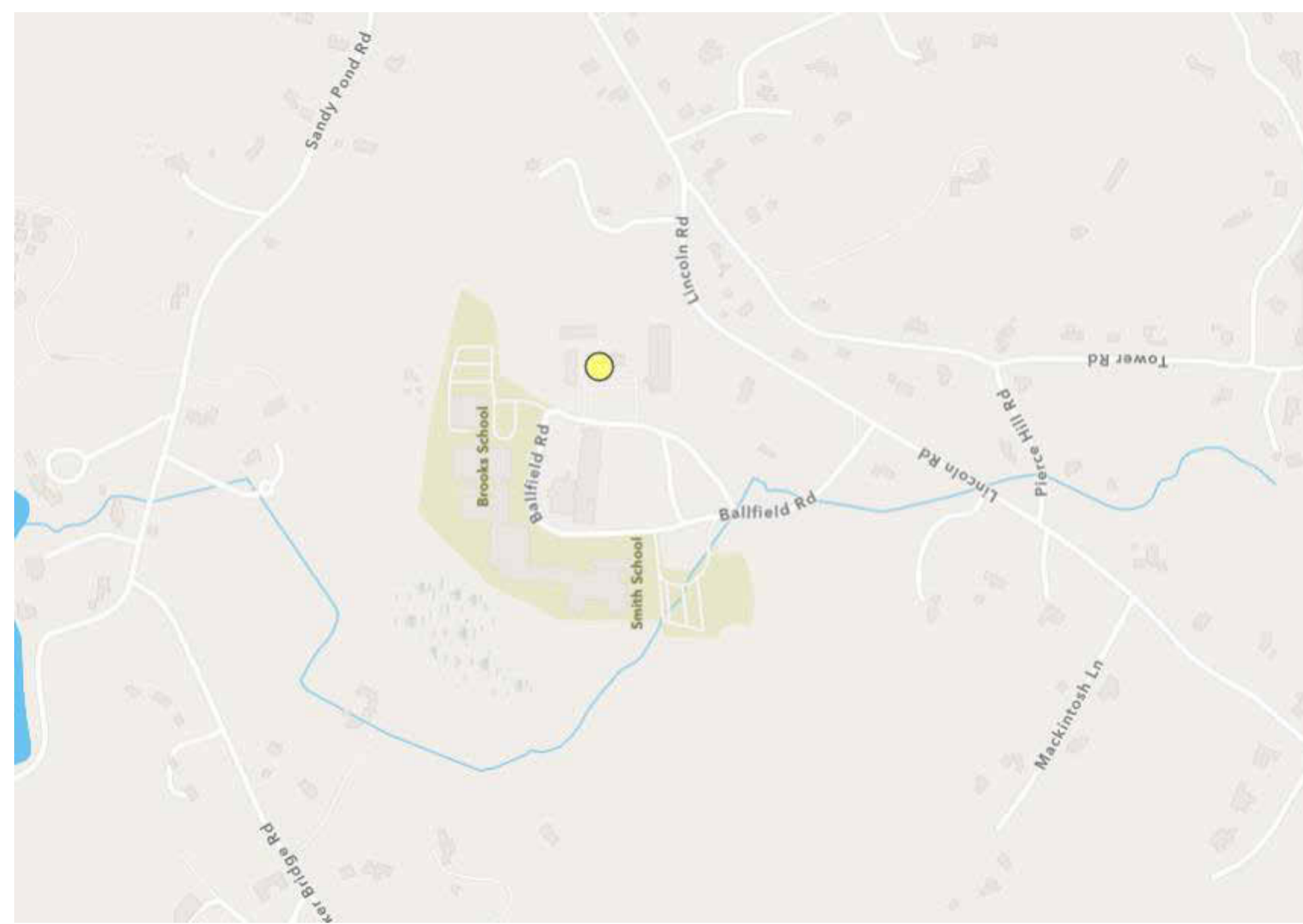

PROJECT TEAM:

OWNER/DEVELOPER:

TOWN OF LINCOLN, MA
CLIENT ADDRESS
CLIENT ADDRESS LINE 2
CLIENT PHONE

ARCHITECT:

ICON ARCHITECTURE
101 SUMMER STREET, BOSTON, MA 02110
617.451.3333

CIVIL ENGINEER:

WATERFIELD DESIGN GROUP
50 CROSS STREET, WINCHESTER, MA 01890

LANDSCAPE ARCHITECT:

STUDIO 2112
705 CENTRE STREET #4, BOSTON, MA 02130
xxx.xxx.xxxx

STRUCTURAL ENGINEER:

RSE ASSOCIATES INC
63 PLEASANT STREET, WATERTOWN, MA 02472

MECHANICAL, PLUMBING, ELECTRICAL & FIRE PROTECTION ENGINEER:

CONSULTING ENGINEERING SERVICES
811 MIDDLE STREET, MIDDLETOWN, CT 06457

KITCHEN CONSULTANT:

RICCA DESIGN STUDIOS
X
xxx.xxx.xxxx



LINCOLN COMMUNITY CENTER

223002.000

6 BALLFIELD ROAD LINCOLN, MA
01773
LINCOLN, MA
TOWN OF LINCOLN, MA

01773

ISSUE DATE: 07/24/2024
SCHEMATIC DESIGN DOCUMENTS

ABBREVIATIONS

A	Air
A/C	Air Conditioning
AV	Audio Visual
AB	Anchor Bolts
ABV	Above
AC	Alternating Current
AC/PC	Architectural Cast In Place Concrete
ACC	Accessories, Accessories
ACP	Access Panel
ACT	Acoustical Ceiling Tile
AD	Area Drain
ADA	Americans with Disabilities Act
ADDNL	Additional
ADH	Adhesive
ADJ	Adjustable
AF	Above Floor
AFF	Above Finished Floor
AGG	Aggregate
ALT	Alternate
ALUM	Aluminum, Aluminum
ANC	Anchor(s), Anchorage(s)
ANOD	Anodized
ANT	Antenna(e)
AP	Access Panel
APP	Approval
APPROX	Approximate
ARA	Area of Rescue Assistance
ARCH	Architectural
AT	Aluminum Threshold
ATS	Animal Transfer Station
AV	Audio Visual
AVB	Air/Vapor Barrier
AVE	Avenue
AVG	Average
AW	Automated Watering
AWS	Animal Watering System
AWSC	Animal Watering System Controller
L	Angle
BAS	Building Automated System
BC	Bottom of Curb
BCO	Brick Course
BD	Board
BD/D	Back Draft Damper
BF	Bottom of Footing
BG	Bearing
BIT	Bituminous
BK	Brick
BLDG	Building
BLK	Block
BLKG	Blocking
BLW	Below Countertop at Knee Space
BM	Beam
BMK	Bench Mark
BO	Bottom of
BOC	Bottom of Concrete
BOL	Bolt
BOT	Bottom
BOW	Bottom of Wall
BPL	Bearing Plate
BRG	Bridging, Bridge(d)
BRKT	Bracket
BS	Both Sides
BSC	Bio Safety Cabinet
BTB	Back to Back
BTU	British Thermal Unit
BUR	Built Up Roofing
BW	Both Ways
C	Centigrade (Celsius)
CB	Cabinet
CBDO	Council of American Building Officials
CB	Catch Basin, Chalkboard
CEM	Cement
CF	Cubic Feet
CFCI	Contractor Furnished & Contractor Installed
CFI	Counterfashing(s)
CFM	Cubic Feet per Minute
CFS	Cubic Feet per Second
CG	Corner Guard
CH	Channel
CHB	Chalkboard
CHWR	Chilled Water Return
CHWS	Chilled Water Supply
CI	Cast Iron
CIP	Cast In Place
CJ	Control Joint
CK	Chalk/Chalk
CL	Circuit
CL	Centerline
CLF	Chain Link Fence
CLG	Ceiling
CLL	Contract Limit Line
CLM	Centerline of Mullion
CLOS	Closet
CLR	Clear(ance)
CLS	Closure
cm	Centimeter
CMU	Concrete Masonry Unit
CO	Convenience Outlet Receptacle, Cleanout
COL	Column
COMM	Command
COMP	Compressed, (ion), (ible)
CONC	Concrete (Portland Cement)
COND	Conduit
CONST	Construction
CONT	Continuous
CONTR	Contractor
CR	Cold Rolled
CS	Countersink, Countersunk
CT	Ceramic Tile
CTC	Center to Center
CTR	Center
CU	Cubic, Copper
CU IN	Cubic Inch
CUH	Cabinet Unit Heater
CV	Check Valve
CW	Cold Water
CX	Connection

ABBREVIATIONS

CY	Cubic Yard
CYL	Cylinder, Cylindrical
D	Drain, Drainage Line
DB	Deck(s), Drainboard (interchangeable w/ DR)
DBL	Double
DC	Direct Current
DCX	Disconnect
DEG	Degree
DEM	Demolish, Demolition
DEP	Depressed
DET	Detail
DF	Drinking Fountain
DH	Double-Hung
DI	Drain Inlet
DIA	Diameter
DIAG	Diagonal
DIF	Diffuser
DIM	Dimension
DL	Dead Load
DMH	Drop Manhole
DN	Down
DP	Dampproof (ed), (ing)
DPL	Disposal, Disposable
DPN	Dispenser
DR	Damper
DR	Door
DR	Drainout
DT	Drain Tile
DTA	Dovetail Anchor
DTS	Dovetail Anchor Slot
DW	Dishwasher
DWG, DRWG	Drawing(s)
E, ELECT	Electric, Electrical
EA	Each
EB	Expansion Bolt
ED	Exhaust Duct
EF	Exhaust Fan
EFF	Efficiency
EH	Exhaust Hood
EIFS	Exterior Insulated Finish System
EJ	Expansion Joint
EL	Elevation
ELEC	Electric(al)
ELEV	Elevator
EMERG	Emergency
ENC, ENCL	Enclose, Enclosure
EO	Edge of
EOS	Edge of Slab
EP	Electric Panel
EFS	Extruded Polystyrene
EQ, =	Equal
EQ, EQUIP	Equipment
ES	Emergency Shower
ESV	Emergency Shower Valve
EXT	Extended, Extension
ETR	Existing to Remain
EW	Each Way
EW	Electric Water Cooler
EX/EXIS	Existing
EXH	Exhaust
EXIST	Existing
EXP	Expansion, Exposed
EXT	Exterior
F & I	Furnish & Install
FA	Fire Alarm Station
FAB	Fabrication
FAI	Fresh Air Intake
FBI	Fine Bored
FBO	Furnished by Others
FCCO	Floor Clean Out
FD	Floor Drain
FDC	Fire Department Connection
FDM	Foundation
FE	Fire Extinguisher
FEC, FXC	Fire Extinguisher Cabinet
FEH	Fire Extinguisher Hook
FF	Finish Floor
FFE	Finish Floor Elevation
FFL	Finish Floor Line
FL	Fiberglass
FGR	Floor Grille (Register)
FH	Fire Hydrant
FHC	Fire Hose Cabinet
FHCE	Fume Hood Ceiling Enclosure
FHCS	Flat Head Countersink Screw
FHR	Fire Hose Rack
FHW	Flat Head Wood Screw
FIL	Filler(s)
FIN	Finish
FIXT	Fixture
FL	Flow Line
FLG	Flashing
FLR	Floor, Flooring
FLU, FLUOR	Fluorescent
FLX	Flexible
FM	Fire Main
FND, FDW	Foundation (Wall)
FNDP	Feminine Napkin Disposal Unit
FNDR	Feminine Napkin Dispenser Unit
FO	Face of, Fiber Optic
FC	Face of Concrete
FOP	Face of Precast
FOS	Face of Stud
FP	Fireproof (ing)
FRM	Frame
FRP	Fiber Reinforced Plastic
FRT	Fire-Retardant Treatment
FS	Firestopping
FSL	Fusible Link
FT	Feet, Foot
FTG	Footing
FTR	Fin Tube Radiation
FJRR	Furring

ABBREVIATIONS

FUT	Future
FLV	(Contractor to) Field Verify
FWK	Formwork
FWP	Fiber Wrapped Panel
FXD	Fixed
FXT	Fixture
G	Gas
GA	Gauge
GAL	Gallon(s)
GALV	Galvanized
GAV	Gate Valve
GB	Grab Bar
GC	General Contractor
GD	Ground(ed)
GFI	Ground Fault Interrupting
GFRC	Glass Fiber Reinforced Concrete
GFRC	Glass Fiber Reinforced Gypsum
GI	Galvanized Iron
GK	Gasket(ed)
GL	Glass
GLB	Glass Block
GMU	Glazed Masonry Unit
GPH	Gallon per Hour
GPI	Gypsum Plaster
GPM	Gallon per Minute
GPS	Gallon per Second
GR	Grille
GRD	Grade, Grading
GRT	Granite
GST	Galvanized Steel
GT	Groft(ed)
GV	Gas Valve
GW	Groove
GWB, GYP BD	Gypsum Wall Board
GYL	Gypsum Lathe
GYP	Gypsum
HA	Hanger
HAV	Heating & Air Conditioning
HB	Hose Bibb
HBD	Hardboard
HC	Handicap(ed)
HCF	Hollow Core Fiber
HCV	Hollow Core Wood
HD	Head
HDE	Heat Detector
HDN	Hardener(ed)
HDR	Header
HDR	Hardware
HE	Helium
HeR	Helium Return
HGT	Height
HHD	Hand Hold
HK	Hook
HM	Hollow Metal
HMD	Hollow Metal Door
HMF	Hollow Metal Frame
NA	Nitrogen
N	Not Applicable
NAT	Natural (Finish)
NC	Non-corrosive
NER	National Evaluation Report
NIC	Not in Contract
NL	Nailable
No, #	Number
NOM	Nominal
NRS	Noise-Reduction Co-efficient
NTS	Not To Scale
K,L,H	Open-Web steel Joist
O,H, OPH	Opposite Hand
O,H,DR, OVHD	Overhead Door
OAE	Or Approved Equal
OBL	Oblique
OC	On Center
OD	Outside Diameter
OF	Owner Furnished
SECT	Section
SEL	Select (or) (ion)
SF	Square Feet
SG	Special Glass
SH	Shelf, Shelving, Single-Hung
SHR	Shower Receptor
SHT	Sheet
SIM	Similar
SIP	Structural Insulated Panel
SKL	Sightline
SL	Sieve
SLR	Sealer
SLT	Sealant
SMRF	Seamless Mechanical Room Floor
SMV	Smoke-Venting Hatch
SP	Soundproof(ing)
SPEC	Specifications
SPF	Specified
SPK	Spaker
SPR	Sprinkler
SPT	Septic Tank
SQ	Square
SS	Stainless Steel
SSK	Service Sink
SSM	Solid Surface Material
ST	Street
ST, STL	Steel
STAG	Stagger
STD	Standard
STG	Seating
STH	Sheathing
STIFF	Stiffener
STN	Stone
STOR, STO	Storage
SUP	Support
SUSP	Suspended
SUSP CEIL	Suspended Ceiling
SVC	Service
SY	Square Yard
SYM	Symmetry (ical)
SYS	System
T	Tread

ABBREVIATIONS

LONG	Longitudinal
LP	Low Point, Low Pressure, Light Proof
LS	Limestone
LT	Lighting
LT/L	Light/Lighting
LV	Low Voltage
LVR	Louver
LW	Light Weight
LWOD	Less Width of Door
M	Meter
MACH	Machine
MAS	Masonry
MAX	Maximum
MB	Member Bolt
MBL	Marble
MBR	Member
MC	Medicine Cabinets
MCJ	Masonry Control Joint
MDF	Medium Density Fiberboard
MDO	Medium Density Overlay
ME	Metal Edge
MECH	Mechanical
MED	Medium
MEMB	Membrane
MET	Metal
MEZZ	Mezzanine
MFD, MFRD	Manufactured
MFR	Manufacturer
MH	Manhole
MHT	Mounting Height
MIC	Microphone
MIN	Minimum
MIR	Mirror
MISC	Miscellaneous
MJ	Masonry Joint
MK	Mark
MLD	Molding
MOR	Mortar
MMB, MEMB	Membrane
MO	Masonry Opening
MOD	Modular
MOS	Mosaic
MP	Metal Panel
MR	Moisture Resistant
MRE	Metal Roof Deck(ing)
MT	Mount(ed), (ing)
MTC	Metal Clad
MTD	Mounted
MTL	Metal, Material(s)
MUL	Mullion
MW	Modular Wall (enclosing autoclaves, etc.)
MWK	Millwork
MXV	Mixing Valve
N	Nitrogen
NA	Not Applicable
NAT	Natural (Finish)
NC	Non-corrosive
NER	National Evaluation Report
NIC	Not in Contract
NL	Nailable
No, #	Number
NOM	Nominal
NRS	Noise-Reduction Co-efficient
NTS	Not To Scale
K,L,H	Open-Web steel Joist
O,H, OPH	Opposite Hand
O,H,DR, OVHD	Overhead Door
OAE	Or Approved Equal
OBL	Oblique
OC	On Center
OD	Outside Diameter
OF	Owner Furnished
SECT	Section
SEL	Select (or) (ion)
SF	Square Feet
SG	Special Glass
SH	Shelf, Shelving, Single-Hung
SHR	Shower Receptor
SHT	Sheet
SIM	Similar
SIP	Structural Insulated Panel
SKL	Sightline
SL	Sieve
SLR	Sealer
SLT	Sealant
SMRF	Seamless Mechanical Room Floor
SMV	Smoke-Venting Hatch
SP	Soundproof(ing)
SPEC	Specifications
SPF	Specified
SPK	Spaker
SPR	Sprinkler
SPT	Septic Tank
SQ	Square
SS	Stainless Steel
SSK	Service Sink
SSM	Solid Surface Material
ST	Street
ST, STL	Steel
STAG	Stagger
STD	Standard
STG	Seating
STH	Sheathing
STIFF	Stiffener
STN	Stone
STOR, STO	Storage
SUP	Support
SUSP	Suspended
SUSP CEIL	Suspended Ceiling
SVC	Service
SY	Square Yard
SYM	Symmetry (ical)
SYS	System
T	Tread

ABBREVIATIONS

PLF	Pond per Linear Foot
PLUMB	Plumbing
PLWD	Plywood
PM	Pressed Metal, Premolded
PMTL	Pressed Metal
PNL	Panel
PNU	Pneumatic
POL	Polished(ed)
PP	Pumping Port
PP	Pump
PR	Pail
PREFAB	Prefabricated
PRF	Preformed
PRN	Prefinish(ed)
PROJ	Project
PRS	Pressure Reducing Station
PS	Pressure Screen
PSF	Pounds per Square Foot
PT	Point
PT	Pressure Treated, Point, "P" Trap
PTD, PNT	Paint(ed)
PTN	Partition
PJ	Pull, Pull Chain
PUB	Public
PVC	Poly Vinyl Chloride
PVT	Private
QT	Quarry Tile
QTY	Quantity
R&D	Remove & Dispose
R&R	Remove and Reinstall
RO	Remove and Salvage
R, RA	Riser (or) Radius
R/F	Ref. or Freezer (by owner)
RA	Return Air
RAD	Radiator
RA	Reinforced Concrete
RCP	Reflect Ceiling Plan
RD	Roof Drain
RE	Reference
RECP	Receptacle
RECV	Receiving
REF	Refrigerator
REG	Register
REINF, RFC	Reinforced(ed) (ing)
REQD, REQ	Required
RESL	Resilient
REV	Revision, Revise(d)
RFG	Roofing
RFI	Reflective
RI	Rigid Insulation
RL	Rail, Railing
RM	Room
RMS	Rooms
RO	Rough Opening
ROW	Rigid In-Way
RP	Rustproof(ing)
RPM	Revolutions per Minute
RPS	Revolutions per Second
RR	Railroad
RTM	Refract(ed) (er) (ing)
RU	Rubber
RW	Raceway
RWL	Rain Water Leader
S&R	Shelf & Rod
S, SK	Sink
S, STR	Structural
SAN	Sanitary (sewer)
SCA	Suspended Acoustical Tile
SCA	Spray on Cementitious Acoustical
SCN	Screen
SCW	Solid Core Wood
SD, SDE	Smoke Detector, Storm Drain
SGL	Schedule
SECT	Section
SEL	Select (or) (ion)
SF	Square Feet
SG	Special Glass
SH	Shelf, Shelving, Single-Hung
SHR	Shower Receptor
SHT	Sheet
SIM	Similar
SIP	Structural Insulated Panel
SKL	Sightline
SL	Sieve
SLR	Sealer
SLT	Sealant
SMRF	Seamless Mechanical Room Floor
SMV	Smoke-Venting Hatch
SP	Soundproof(ing)
SPEC	Specifications
SPF	Specified
SPK	Spaker
SPR	Sprinkler
SPT	Septic Tank
SQ	Square
SS	Stainless Steel
SSK	Service Sink
SSM	Solid Surface Material
ST	Street
ST, STL	Steel
STAG	Stagger
STD	Standard
STG	Seating
STH	Sheathing
STIFF	Stiffener
STN	Stone
STOR, STO	Storage
SUP	Support
SUSP	Suspended
SUSP CEIL	Suspended Ceiling
SVC	Service
SY	Square Yard
SYM	Symmetry (ical)
SYS	System
T	Tread

ABBREVIATIONS

T.O.	Top of
T.O.C.	Top of Concrete / Curb
T.O.F.	Top of Footing
T.O.M.	Top of Masonry
T.O.P.	Top of Parapet
T.O.R.	Top of Rail
T.O.S., TS	Top of Steel
T.O.T.	Top of Tunnel
T.O.W.	Top of Wall
TB	Taskboard
TC	Top of Curb
TCL	Time Clock
TCV	Temperature Control Valve
TD	Trench Drain
TEL	Telephone
TEMP, TMP	Tempered (or) Temporary
TG	Tempered Glass
TG, T&G	Tongue & Groove
TH	Thickness
THM	Thermometer
THR	Threshold
THS	Thermostat
TJ	Truss Joist "I" Section
TMV	Thermosetting Mixing Valve
TOL	Tolerance
TP	Test Pit, Turning Point
TR	Tram
TRANS	Transformer
TYP	Typical
TZ	Terrazzo
U.N.O.	Unless Noted Otherwise
U.O.N.	Unless Otherwise Noted
UAS	Upward Acting Sectional
UC	Under Counter
UF	Under Floor (duct)
UG	Underground
UH	Unit Heater
UHF	Ultrahigh Frequency
UK	Unit Kitchen
UL	Underwriters Laboratory
UNF	Unfinished

LINCOLN COMMUNITY CENTER

6 BALLFIELD ROAD LINCOLN, MA 01773

TOWN OF LINCOLN, MA

ARCHITECT

E-ICON
ARCHITECTURE
101 SUMMER ST. BOSTON MA. 02110

CIVIL CONSULTANT

WDG
Waterfield Design Group
30 Cross Street
Winchester, Massachusetts 01890
T: 781.756.0001 F: 781.756.0007

STAMP

KEY PLAN

NO.	DATE	DESCRIPTION
PROJECT NUMBER: 223002.000		
DRAWN BY: JRM		
CHECKED BY: JRM		

SHEET TITLE

SCHEMATIC DESIGN SITE PLAN

C-100

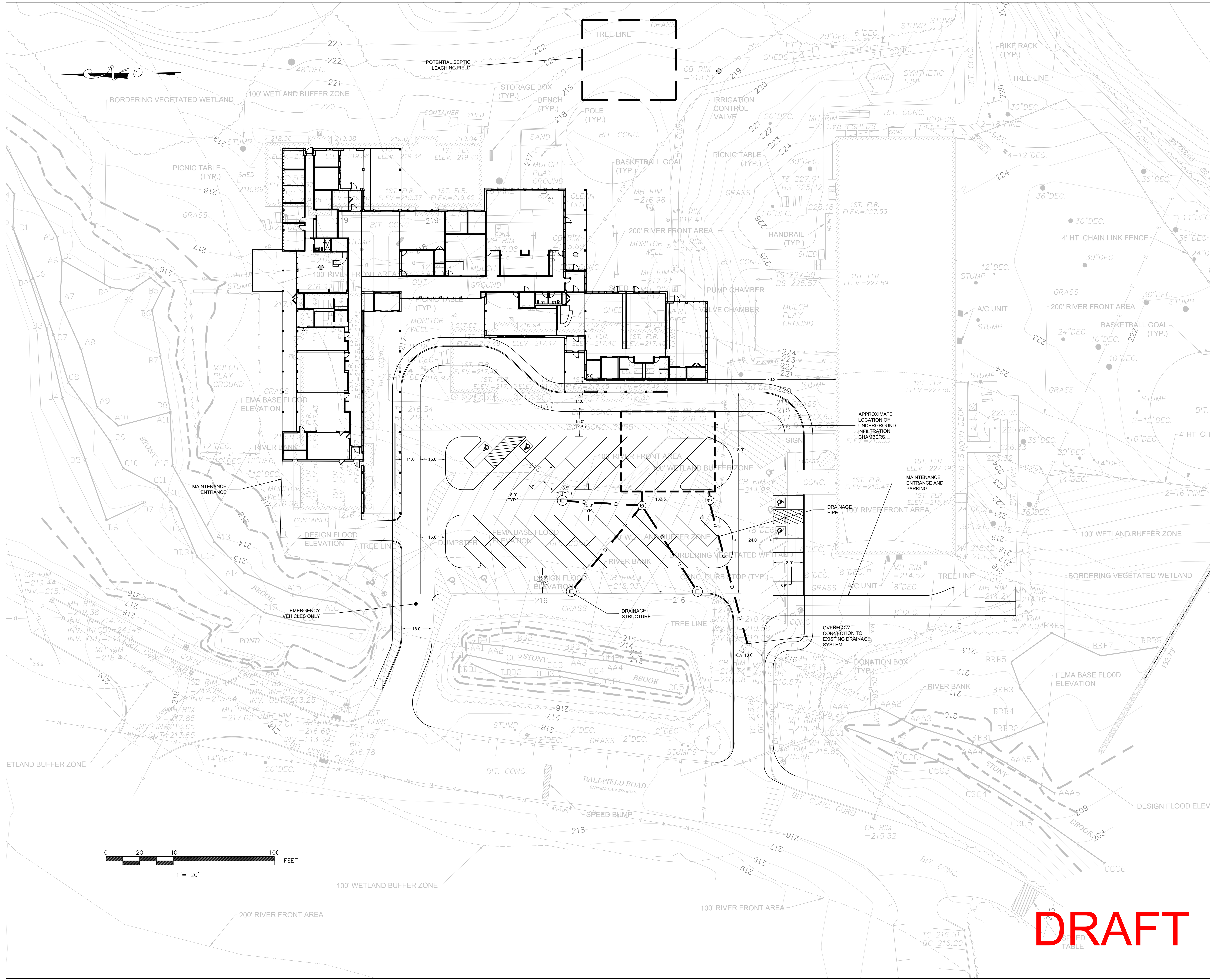

DRAFT

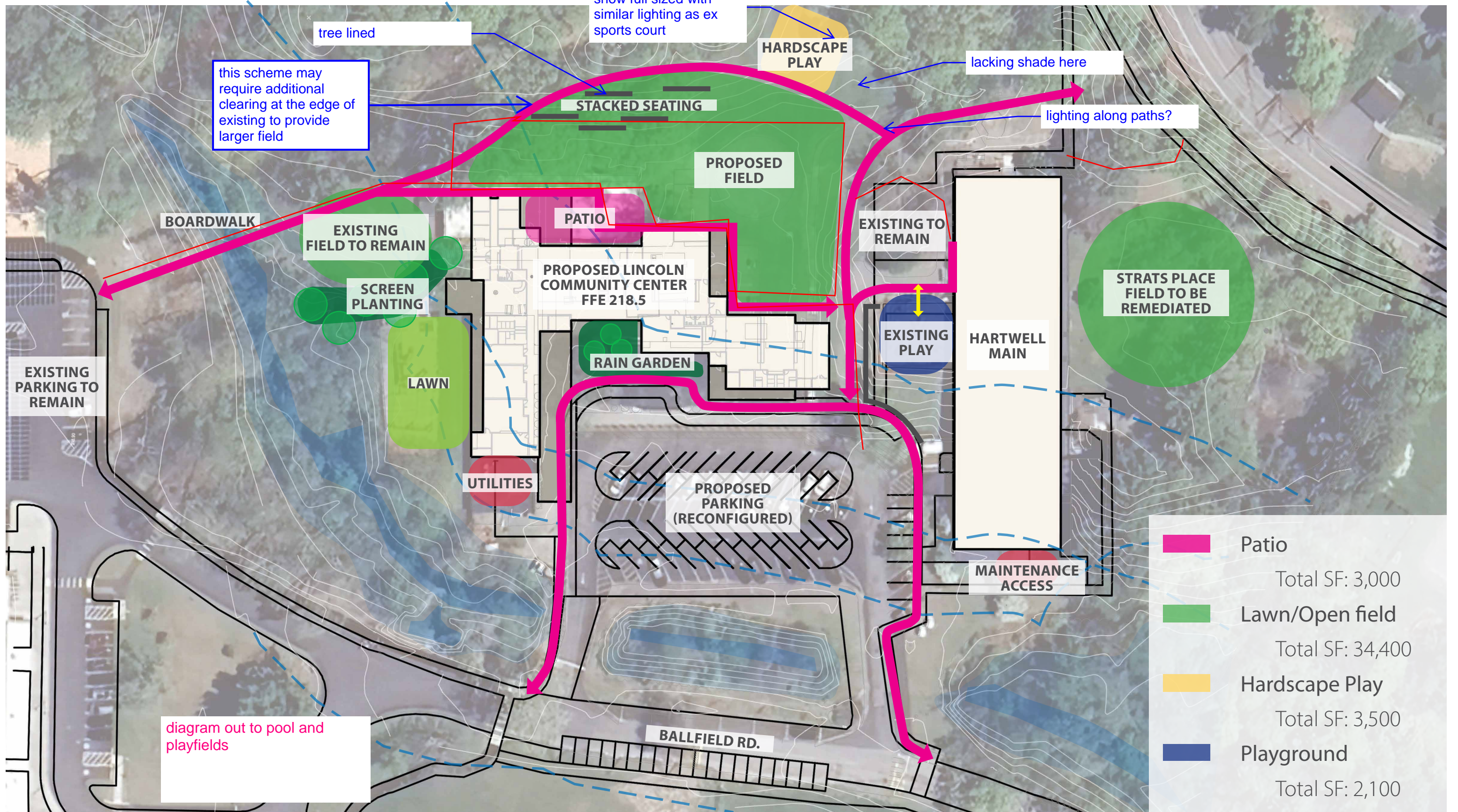

PROGRAM DIAGRAM - CONCEPT B

LINCOLN COMMUNITY CENTER

6 BALLFIELD ROAD LINCOLN, MA 01773

TOWN OF LINCOLN, MA

ARCHITECT

E-ICON
ARCHITECTURE
101 SUMMER ST BOSTON MA 02110

CONSULTANT

RSE ASSOCIATES Inc.
STRUCTURAL ENGINEERS
63 PLEASANT STREET
WATERTOWN, MA 02472
TEL: (617) 926-8900
FAX: (617) 926-9301
www.rseassociates.com

STAMP

KEY PLAN

Progress
2024.07.05

NO.	DATE	DESCRIPTION
PROJECT NUMBER: 223002.000		
DRAWN BY: AC		
CHECKED BY: Checker		

SHEET TITLE

FOUNDATION AND FIRST FLOOR PLAN

S-101

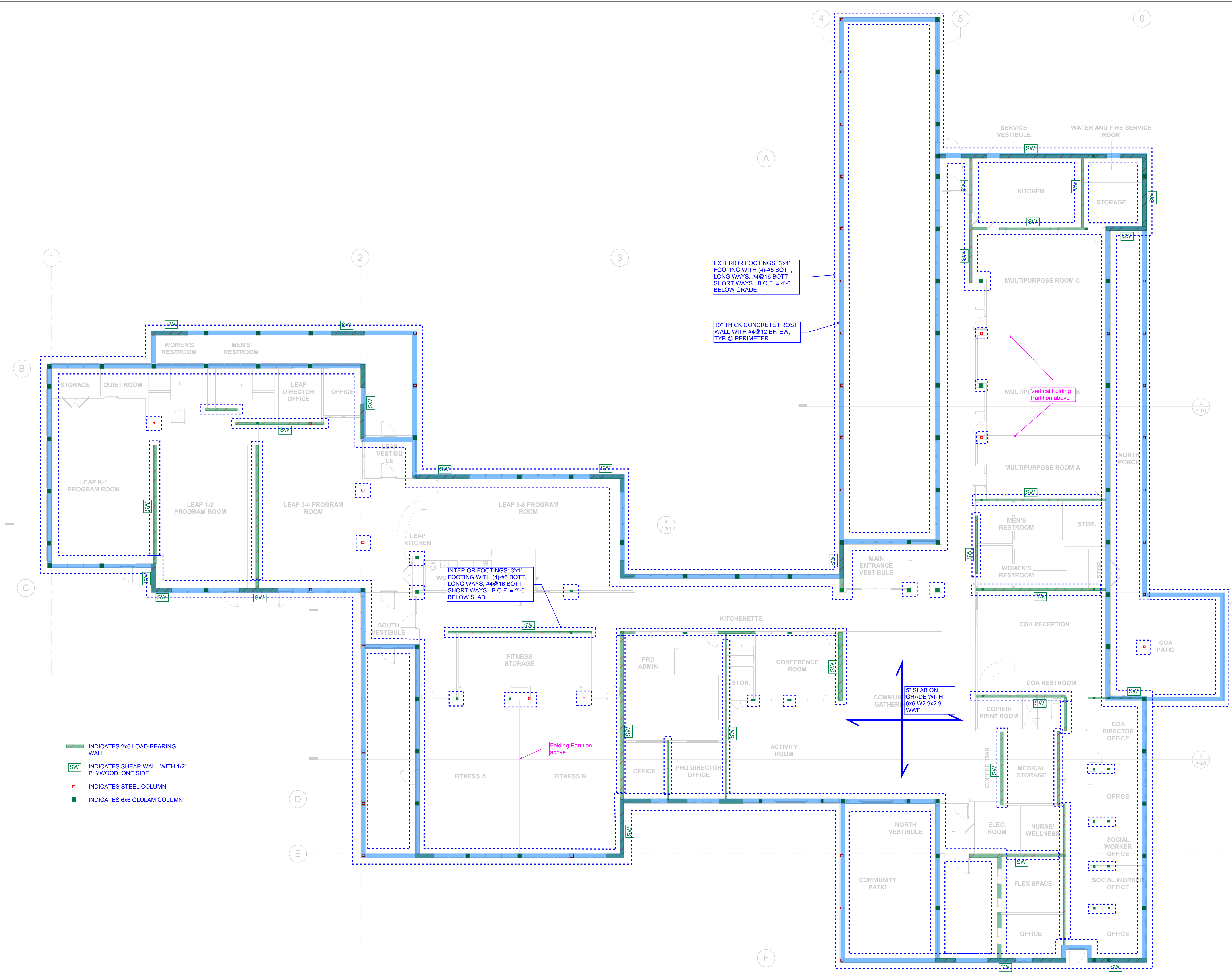

EXTERIOR FOOTINGS: 3x1' FOOTING WITH (4)-#5 BOTT, LONG WAYS, #4@16 BOTT, SHORT WAYS, B.O.F. = 4'-0" BELOW GRADE

10" THICK CONCRETE FROST WALL WITH #4@12 EF, EW, TYP @ PERIMETER

INTERIOR FOOTINGS: 3x1' FOOTING WITH (4)-#5 BOTT, LONG WAYS, #4@16 BOTT, SHORT WAYS, B.O.F. = 2'-0" BELOW SLAB

Folding Partition above

Vertical Folding Partition above

5' SLAB ON GRADE WITH 6x6 W2.9x2.9 WWF

- INDICATES 2x6 LOAD-BEARING WALL
- INDICATES SHEAR WALL WITH 1/2" PLYWOOD, ONE SIDE
- INDICATES STEEL COLUMN
- INDICATES 6x6 GLULAM COLUMN

7/3/2024 3:51:51 PM

1 FIRST FLOOR PLAN
1/8" = 1'-0"

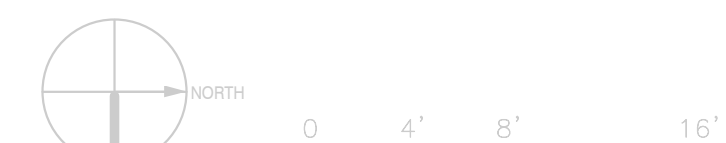

LINCOLN COMMUNITY CENTER

6 BALLFIELD ROAD LINCOLN, MA 01773

TOWN OF LINCOLN, MA

ARCHITECT

E-ICON
ARCHITECTURE
101 SUMMER ST BOSTON MA 02110

CONSULTANT

RSE ASSOCIATES Inc.
STRUCTURAL ENGINEERS
63 PLEASANT STREET
WATERTOWN, MA 02472
TEL: (617) 926-9300
FAX: (617) 926-9301
www.rseassociates.com

STAMP

KEY PLAN

NO.	DATE	DESCRIPTION

PROJECT NUMBER: 223002.000

DRAWN BY: AC

CHECKED BY: Checker

SHEET TITLE

ATTIC FRAMING PLAN

S-102

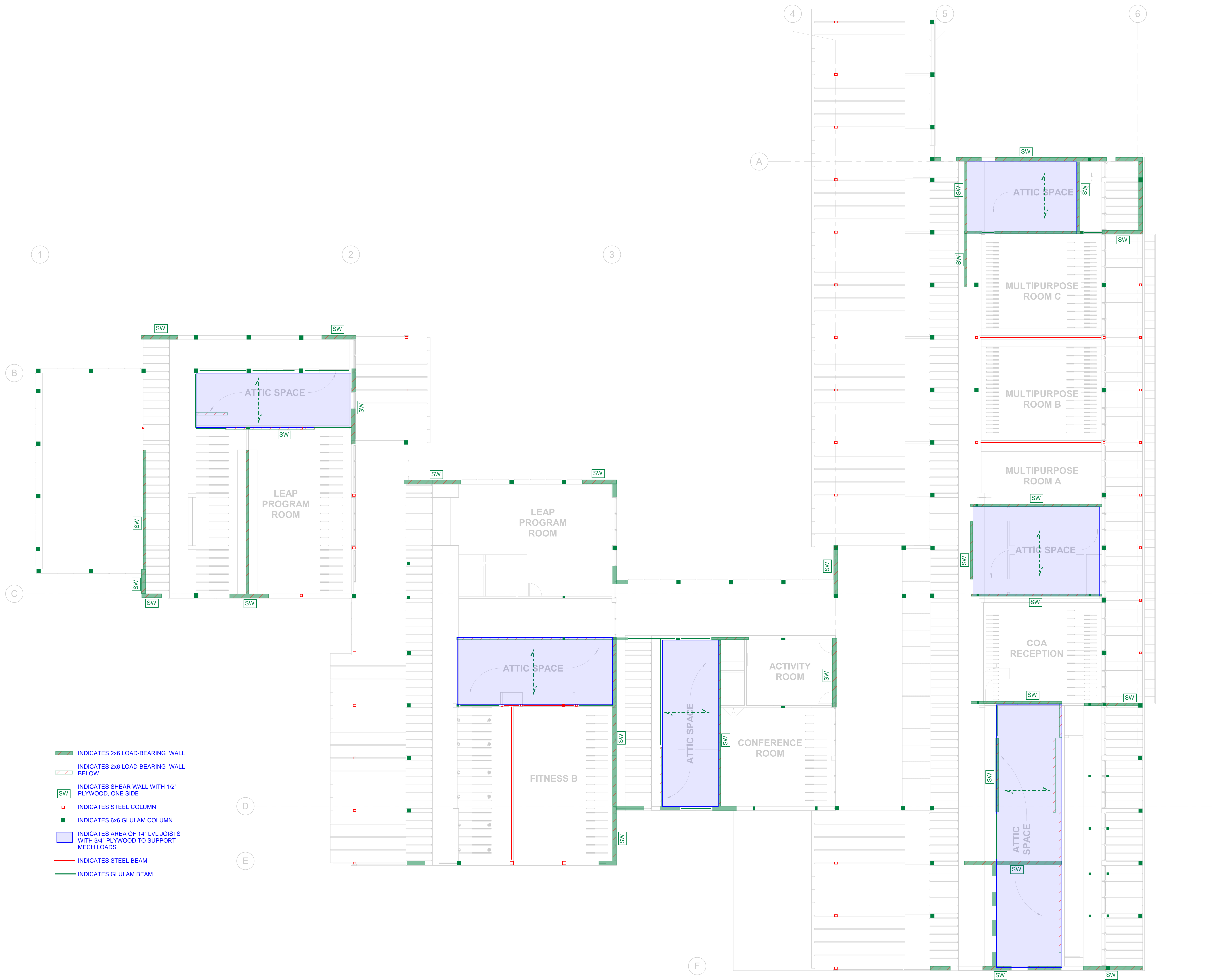

- INDICATES 2x6 LOAD-BEARING WALL
- INDICATES 2x6 LOAD-BEARING WALL BELOW
- INDICATES SHEAR WALL WITH 1/2" PLYWOOD, ONE SIDE
- INDICATES STEEL COLUMN
- INDICATES 6x6 GLULAM COLUMN
- INDICATES AREA OF 14" LVL JOISTS WITH 3/4" PLYWOOD TO SUPPORT MECH LOADS
- INDICATES STEEL BEAM
- INDICATES GLULAM BEAM

1 ATTIC LEVEL FLOOR PLAN
1/8" = 1'-0"

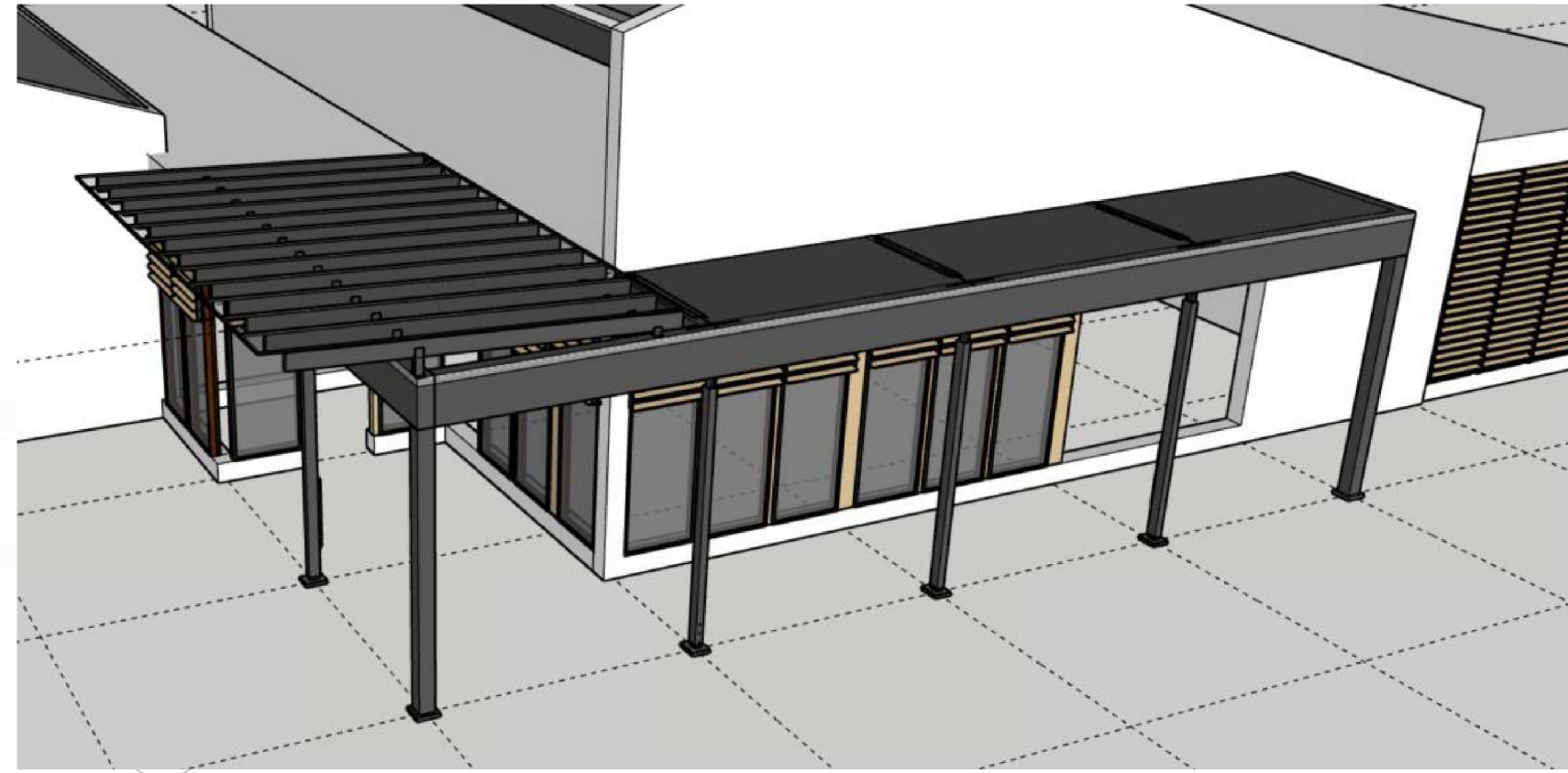

LINCOLN COMMUNITY CENTER

6 BALLFIELD ROAD LINCOLN, MA 01773

TOWN OF LINCOLN, MA

ARCHITECT

E-ICON
ARCHITECTURE
101 SUMMER ST BOSTON MA 02110

CONSULTANT

RSE ASSOCIATES Inc.
STRUCTURAL ENGINEERS
63 PLEASANT STREET
WATERTOWN, MA 02472
TEL: (617) 556-9300
FAX: (617) 926-9301
www.rseassociates.com

STAMP

KEY PLAN

NO.	DATE	DESCRIPTION
PROJECT NUMBER:	223002.000	
DRAWN BY:	AC	
CHECKED BY:	Checker	

SHEET TITLE

ROOF FRAMING PLAN

S-103

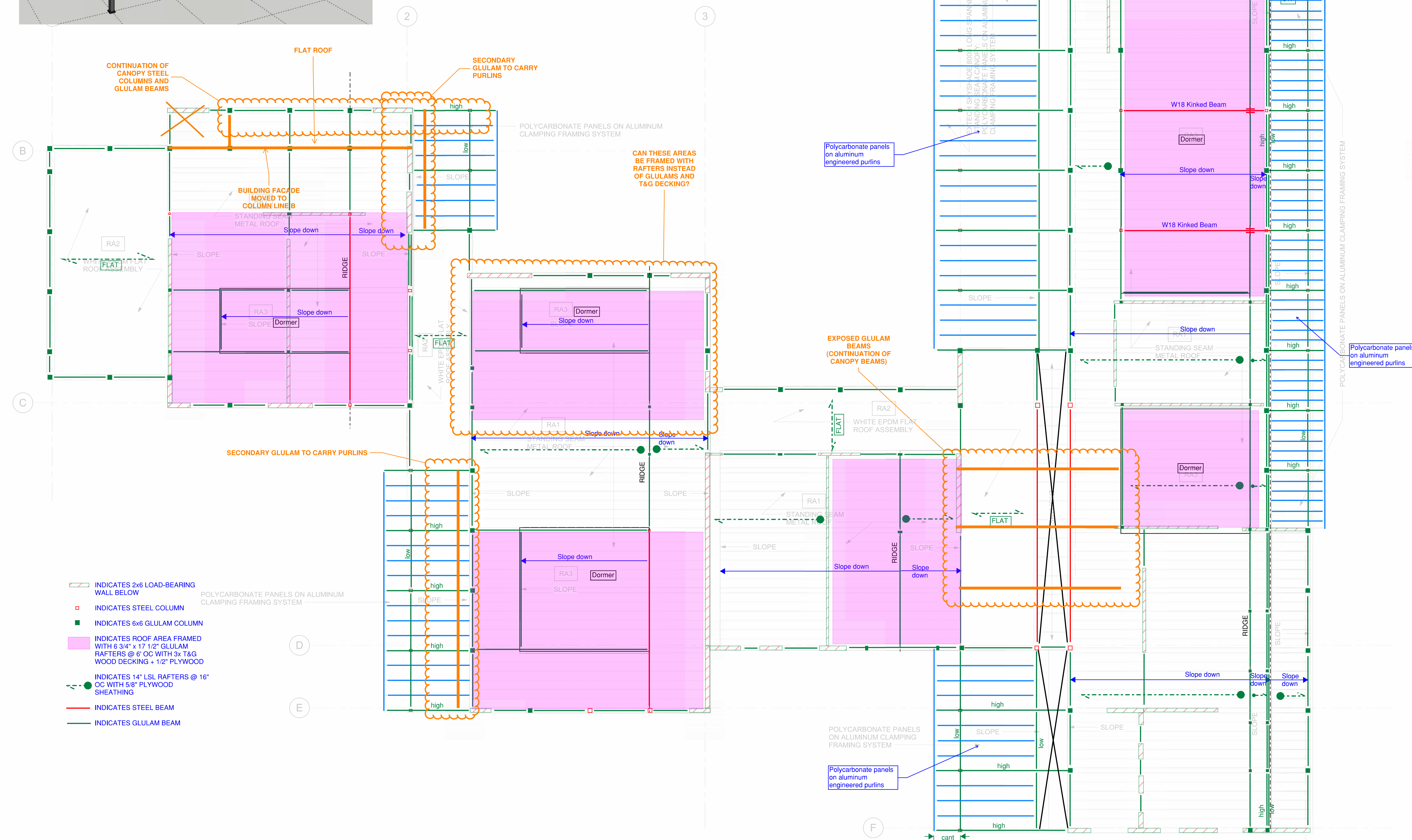

- INDICATES 2x6 LOAD-BEARING WALL BELOW
- INDICATES STEEL COLUMN
- INDICATES 6x6 GLULAM COLUMN
- INDICATES ROOF AREA FRAMED WITH 6 3/4" x 17 1/2" GLULAM RAFTERS @ 6" OC WITH 3x T&G WOOD DECKING + 1/2" PLYWOOD
- INDICATES 14" LSL RAFTERS @ 16" OC WITH 5/8" PLYWOOD SHEATHING
- INDICATES STEEL BEAM
- INDICATES GLULAM BEAM

LINCOLN COMMUNITY CENTER

6 BALLFIELD ROAD LINCOLN, MA 01773

TOWN OF LINCOLN, MA

ARCHITECT



CONSULTANT

STAMP

KEY PLAN

SCHEMATIC DESIGN DOCUMENTS
07/24/2024

NO.	DATE	DESCRIPTION
PROJECT NUMBER:	223002.000	
DRAWN BY:	AC	
CHECKED BY:	Checker	

SHEET TITLE

FIRST FLOOR PLAN

A-101

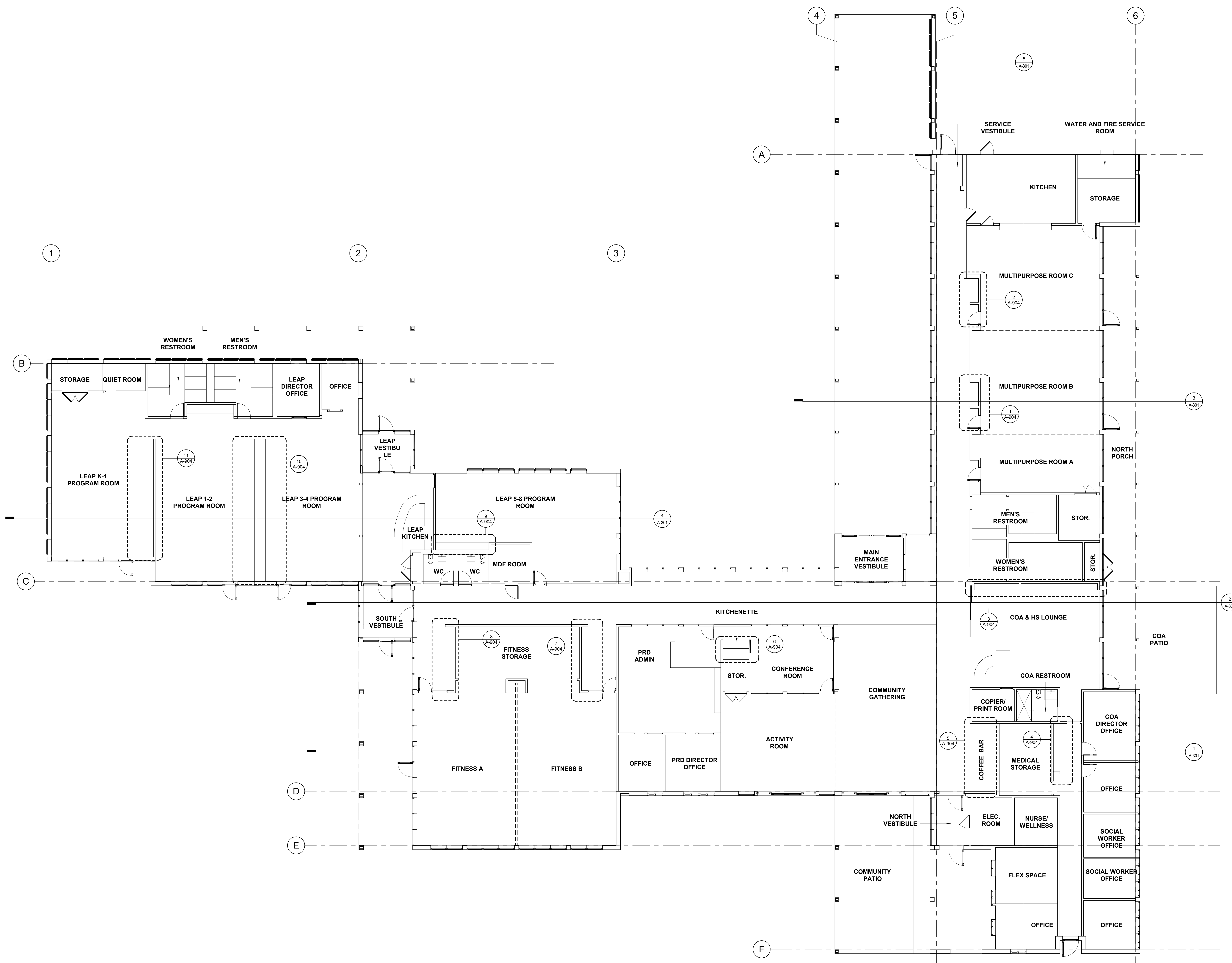

7/10/2024 5:37:39 PM

1 FIRST FLOOR PLAN
1/8" = 1'-0"

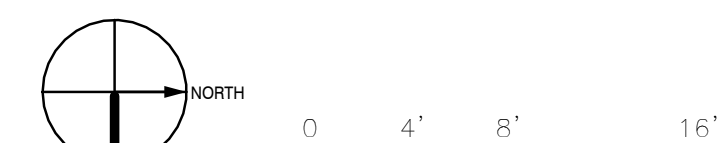

LINCOLN COMMUNITY CENTER

6 BALLFIELD ROAD LINCOLN, MA 01773

TOWN OF LINCOLN, MA

ARCHITECT

E-ICON
ARCHITECTURE
101 SUMMER ST BOSTON MA 02110

CONSULTANT

STAMP

KEY PLAN

SCHEMATIC DESIGN DOCUMENTS
07/24/2024

NO.	DATE	DESCRIPTION
PROJECT NUMBER:	223002.000	
DRAWN BY:	AC	
CHECKED BY:	Checker	

SHEET TITLE

FIRST FLOOR - RCP

A-111

RCP KEY NOTES

- SOUNDSCAPES BLADES
- PRICE ALTERNATE: EXPOSED MASS TIMBER CEILING

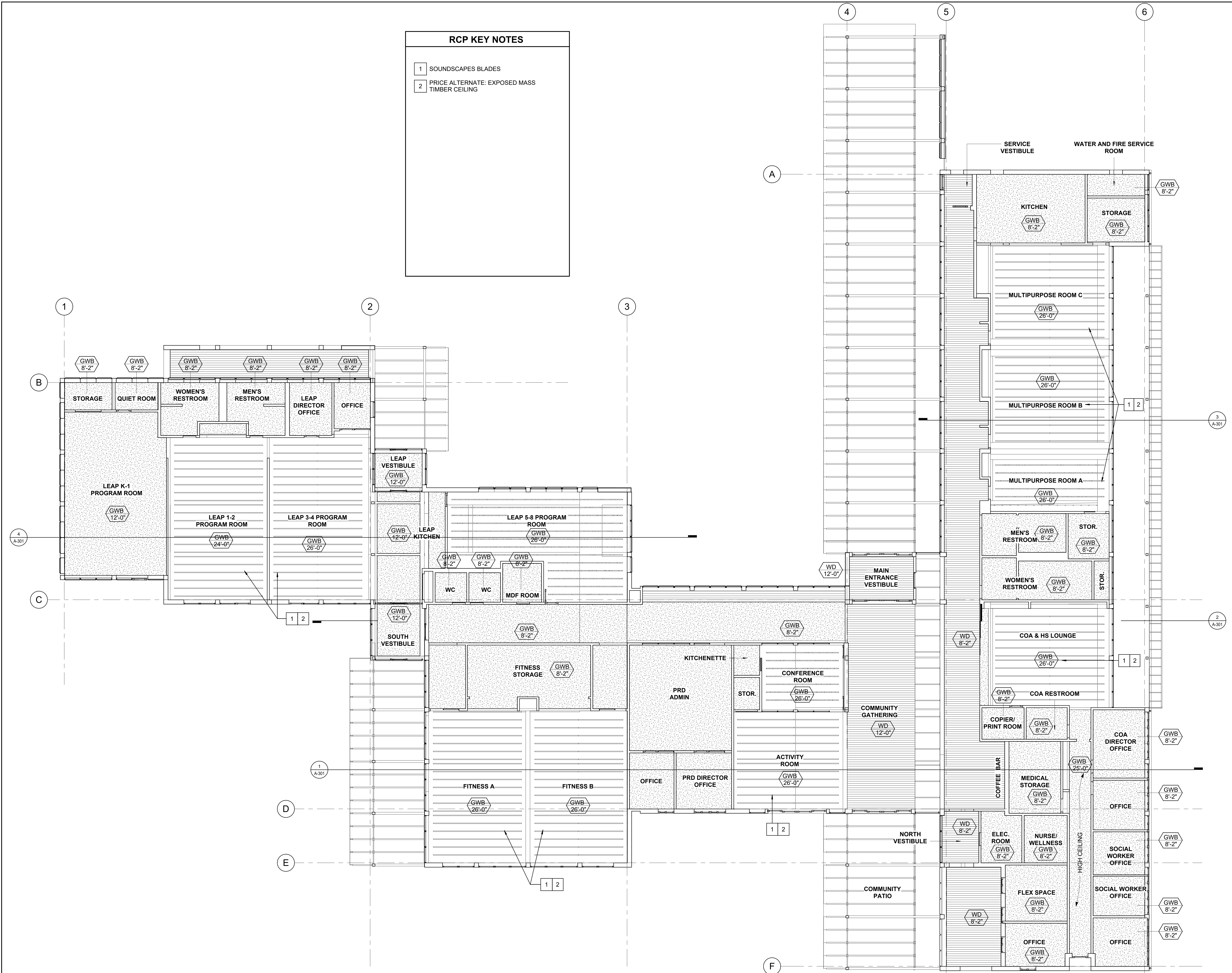

7/10/2024 5:37:41 PM

1 FIRST FLOOR - RCP
1/8" = 1'-0"

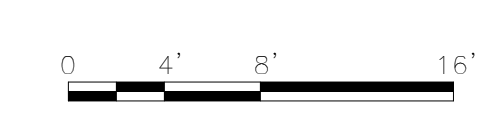

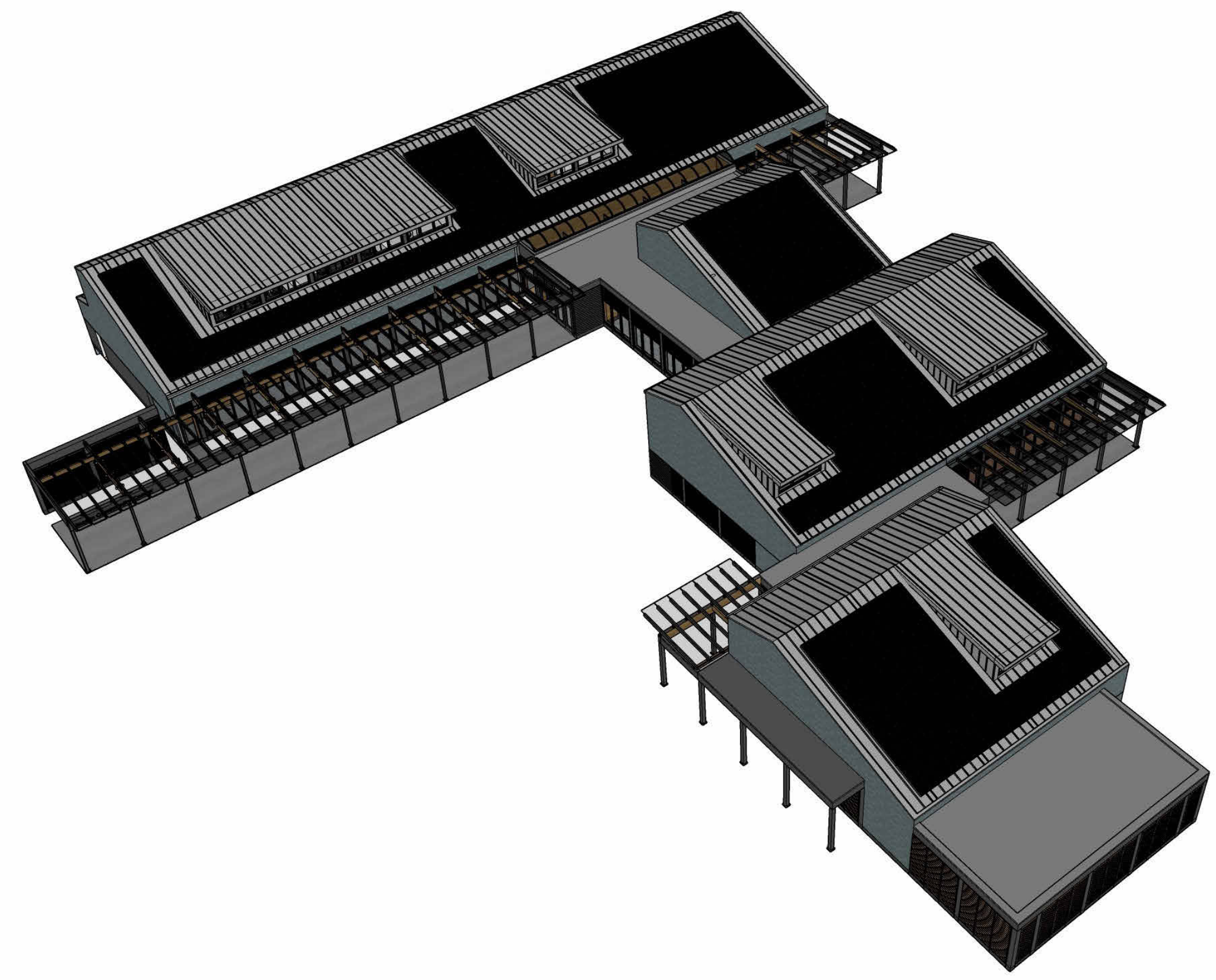

LINCOLN COMMUNITY CENTER

6 BALLFIELD ROAD LINCOLN, MA 01773

TOWN OF LINCOLN, MA

ARCHITECT



CONSULTANT

STAMP

KEY PLAN

SCHEMATIC DESIGN DOCUMENTS
07/24/2024

NO.	DATE	DESCRIPTION
PROJECT NUMBER:	223002.000	
DRAWN BY:	AC	
CHECKED BY:	Checker	

SHEET TITLE

ROOF PLAN

A-112

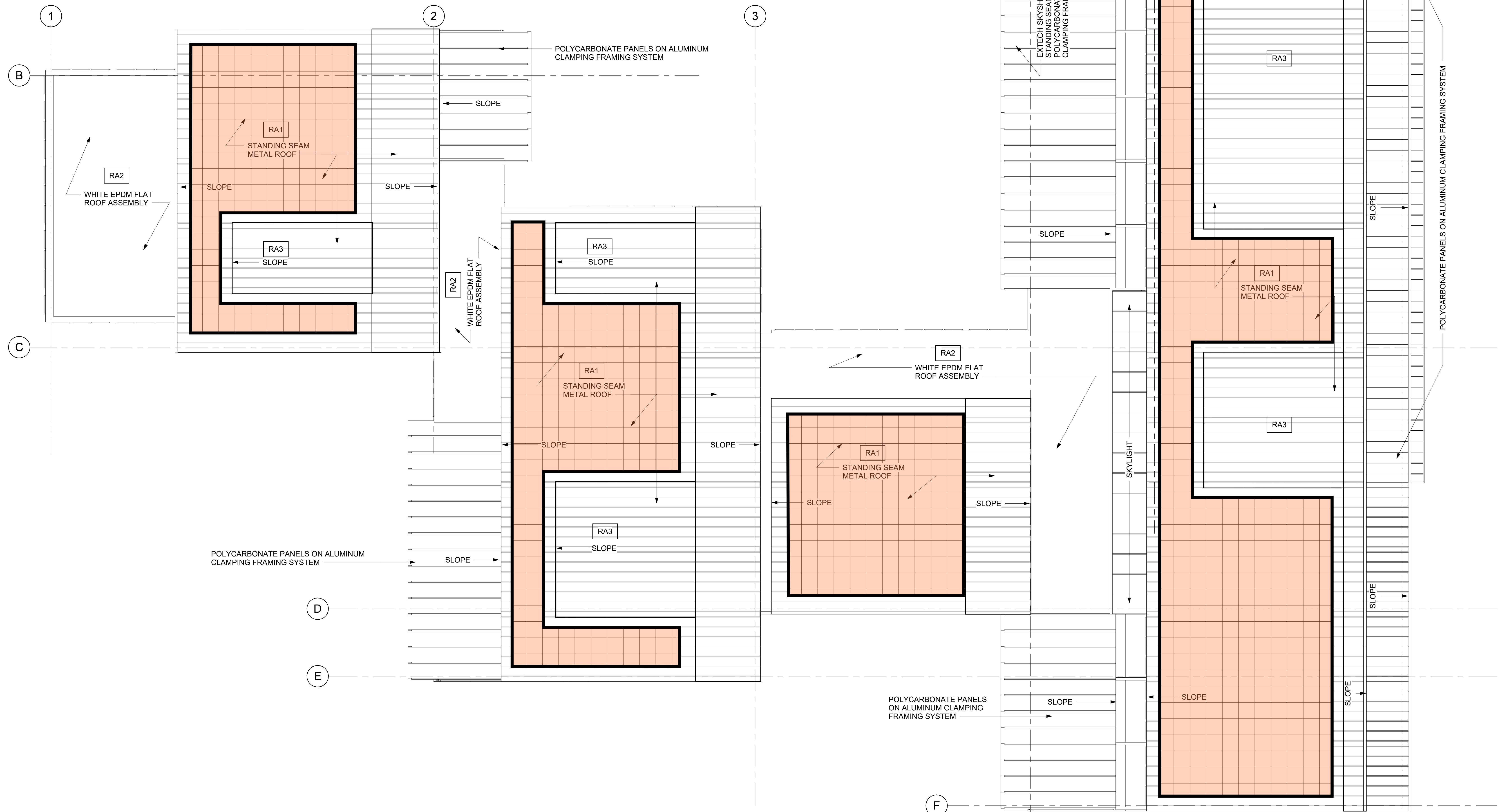

7/10/2024 5:37:43 PM

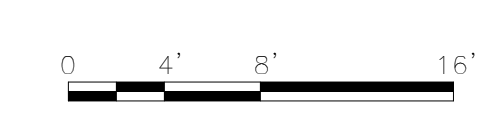

ARCHITECTURAL KEY NOTES

- | | |
|---|-------------------------------------|
| 1 EXTERIOR WOOD ALUMINUM CLAD WINDOW | 8 EXTERIOR PATIO |
| 2 INTERIOR STOREFRONT/GLAZING | 9 GEOLAM OR SOLINEAR LOUVERS |
| 3 EXTERIOR METAL CANOPY, POLYCARBONATE PANELS ON ALUMINUM CLAMPING FRAMING SYSTEM | 10 VERMONT SLATE CLADDING |
| 4 STEEL COLUMNS FOR CANOPY SYSTEM, SEE STRUCTURAL | 11 STANDING SEAM METAL CLADDING |
| 5 HORIZONTAL FOLDING PARTITION WALL | 12 GRANITE FOUNDATION BASE CLADDING |
| 6 VERTICAL LIFT MOVEABLE PARTITION WALL | 13 STANDING SEAM METAL ROOFING |
| 7 ACOUSTIC BAFFLES AT HIGH CEILING | 14 PAINTED SHIPLAP CLADDING |

**LINCOLN
COMMUNITY
CENTER**

6 BALLFIELD ROAD LINCOLN,
MA 01773

TOWN OF LINCOLN, MA

ARCHITECT



CONSULTANT

STAMP

KEY PLAN

**SCHEMATIC DESIGN
DOCUMENTS**
07/24/2024

NO.	DATE	DESCRIPTION
PROJECT NUMBER: 223002.000		
DRAWN BY: Author		
CHECKED BY: Checker		

SHEET TITLE

**BUILDING
ELEVATIONS**

A-201



4 WEST BUILDING ELEVATION
1/8" = 1'-0"

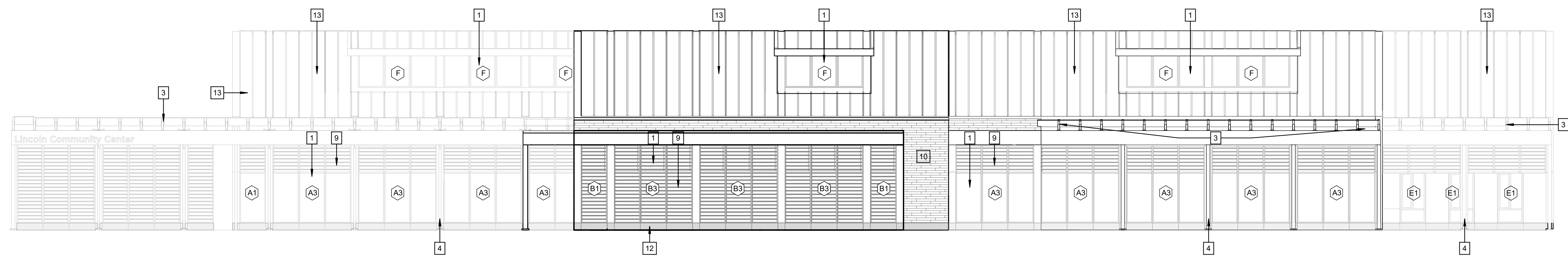

3 SOUTH BUILDING ELEVATION
1/8" = 1'-0"

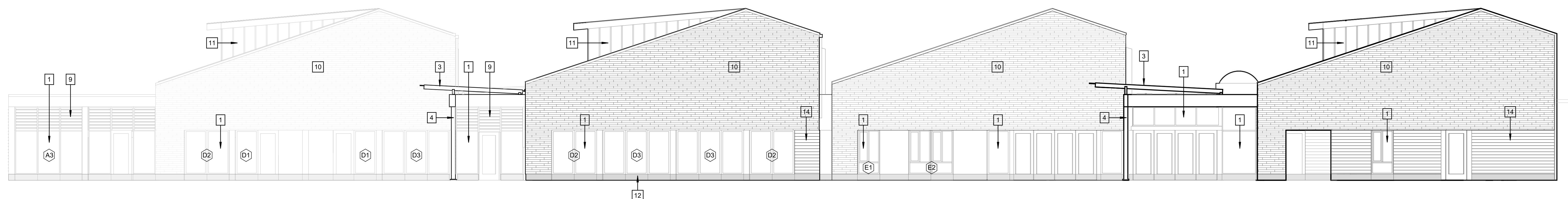

2 EAST BUILDING ELEVATION
1/8" = 1'-0"

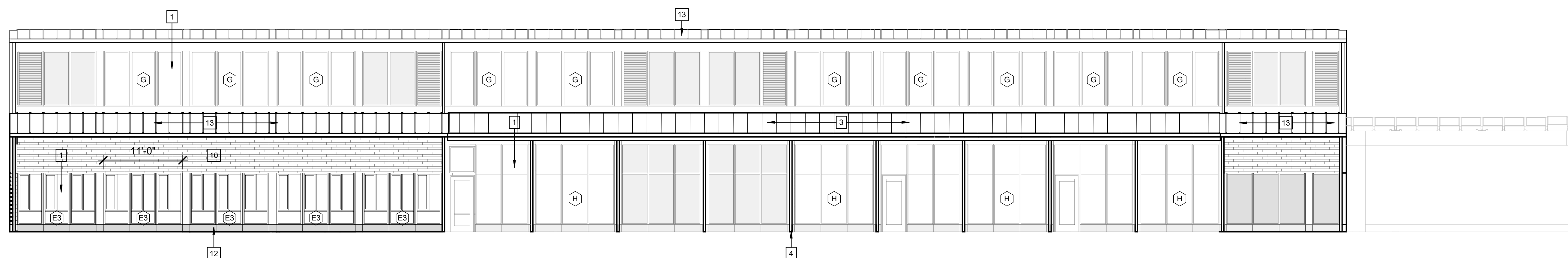

1 NORTH BUILDING ELEVATION
1/8" = 1'-0"

ARCHITECTURAL KEY NOTES

- | | |
|---|-------------------------------------|
| 1 EXTERIOR WOOD ALUMINUM CLAD WINDOW | 8 EXTERIOR PATIO |
| 2 INTERIOR STOREFRONT/GLAZING | 9 GEOLAM OR SOLINEAR LOUVERS |
| 3 EXTERIOR METAL CANOPY, POLYCARBONATE PANELS ON ALUMINUM CLAMPING FRAMING SYSTEM | 10 VERMONT SLATE CLADDING |
| 4 STEEL COLUMNS FOR CANOPY SYSTEM, SEE STRUCTURAL | 11 STANDING SEAM METAL CLADDING |
| 5 HORIZONTAL FOLDING PARTITION WALL | 12 GRANITE FOUNDATION BASE CLADDING |
| 6 VERTICAL LIFT MOVEABLE PARTITION WALL | 13 STANDING SEAM METAL ROOFING |
| 7 ACOUSTIC BAFFLES AT HIGH CEILING | 14 PAINTED SHIPLAP CLADDING |

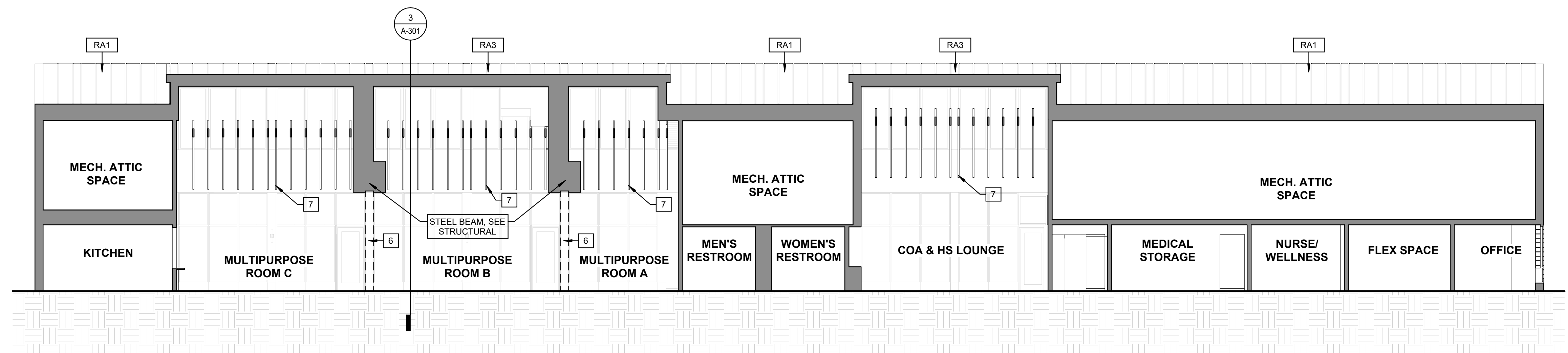

5 BUILDING SECTION AT NORTH WING
1/8" = 1'-0"

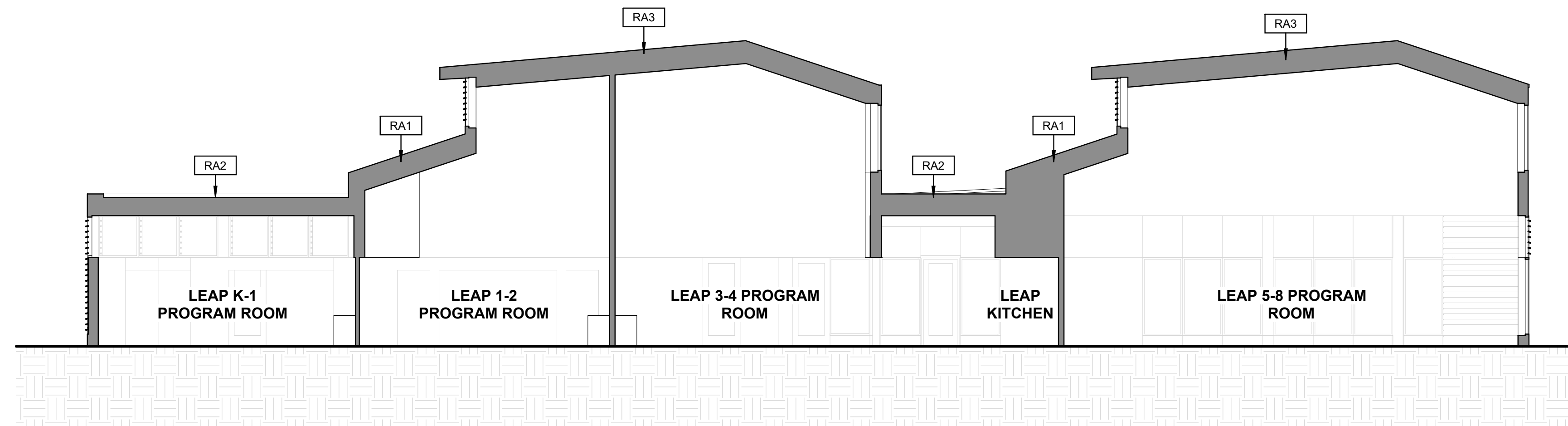

4 BUILDING SECTION AT LEAP PROGRAM SPACE
1/8" = 1'-0"

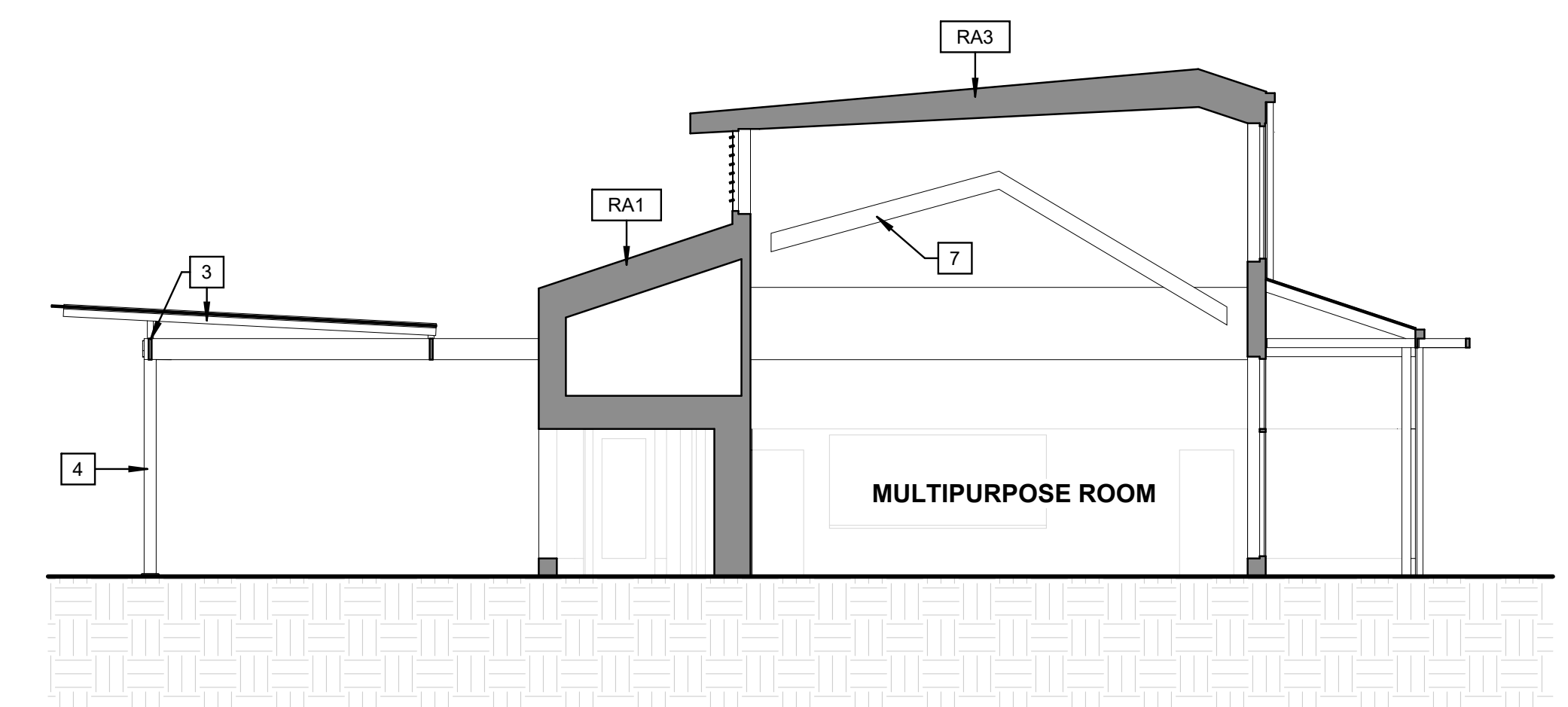

3 BUILDING SECTION AT MULTIPURPOSE ROOM
1/8" = 1'-0"

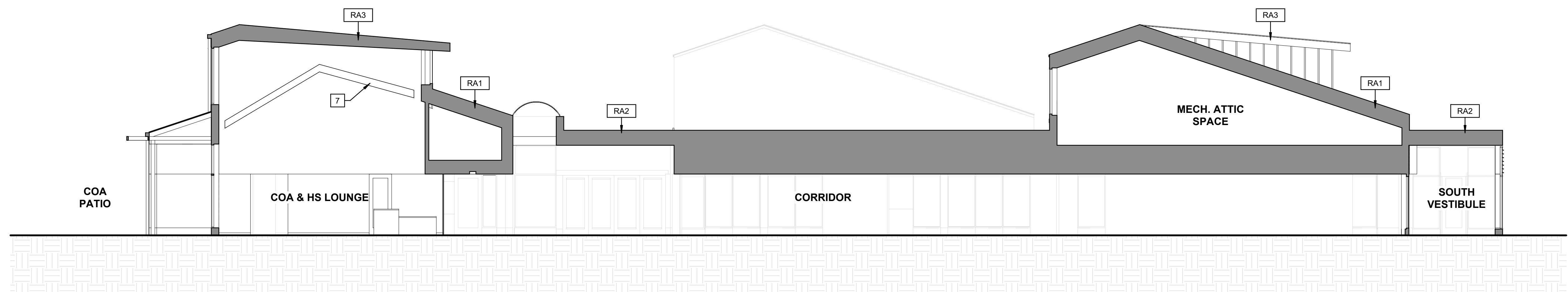

2 BUILDING SECTION AT CORRIDOR
1/8" = 1'-0"

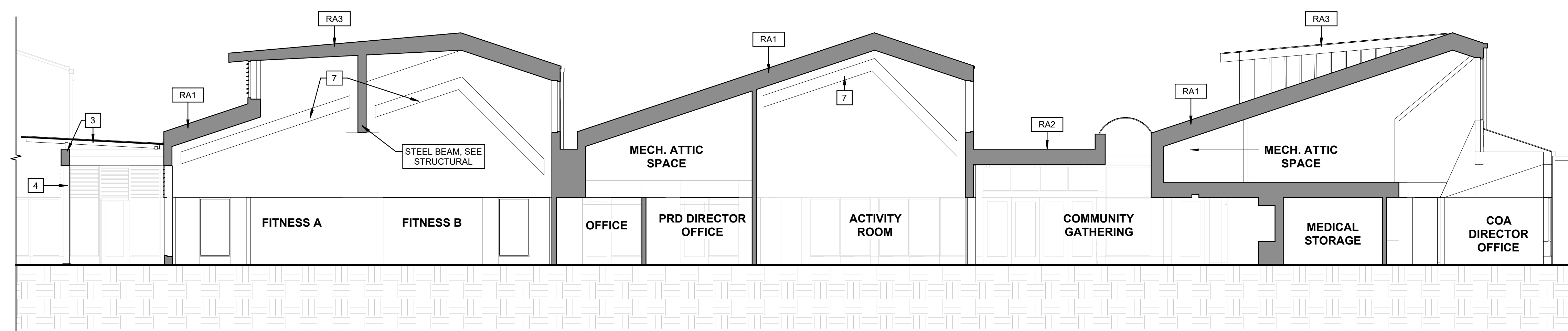

1 BUILDING SECTION AT COMMUNITY GATHERING SPACE
1/8" = 1'-0"

**LINCOLN
COMMUNITY
CENTER**

6 BALLFIELD ROAD LINCOLN,
MA 01773

TOWN OF LINCOLN, MA

ARCHITECT

E-ICON
ARCHITECTURE
101 SUMMER ST BOSTON MA 02110

CONSULTANT

STAMP

KEY PLAN

SCHEMATIC DESIGN
DOCUMENTS
07/24/2024

NO.	DATE	DESCRIPTION
PROJECT NUMBER: 223002.000		
DRAWN BY: JT		
CHECKED BY: Checker		

SHEET TITLE

BUILDING SECTIONS

A-301

GENERAL NOTES FOR SAFETY GLAZING

SAFETY GLAZING MUST BE PROVIDED WHERE REQUIRED BY CODE, AND WHERE AN INDIVIDUAL PANEL MEETS ALL FOUR OF THE FOLLOWING REQUIREMENTS:
 1.) GREATER THAN 9 SF.
 2.) BOTTOM EDGE LESS THAN 18" AFF.
 3.) TOP EDGE MORE THAN 36" AFF, AND
 4.) WALKING SURFACE WITHIN 36"

**LINCOLN
COMMUNITY
CENTER**

6 BALLFIELD ROAD LINCOLN,
MA 01773

TOWN OF LINCOLN, MA

ARCHITECT

E-ICON
ARCHITECTURE
101 SUMMER ST BOSTON MA 02110

CONSULTANT

STAMP

KEY PLAN

**SCHEMATIC DESIGN
DOCUMENTS**
07/24/2024

NO.	DATE	DESCRIPTION
PROJECT NUMBER: 223002.000		
DRAWN BY: JT		
CHECKED BY: Checker		

SHEET TITLE

**WINDOW & LOUVER
TYPES**

A-801

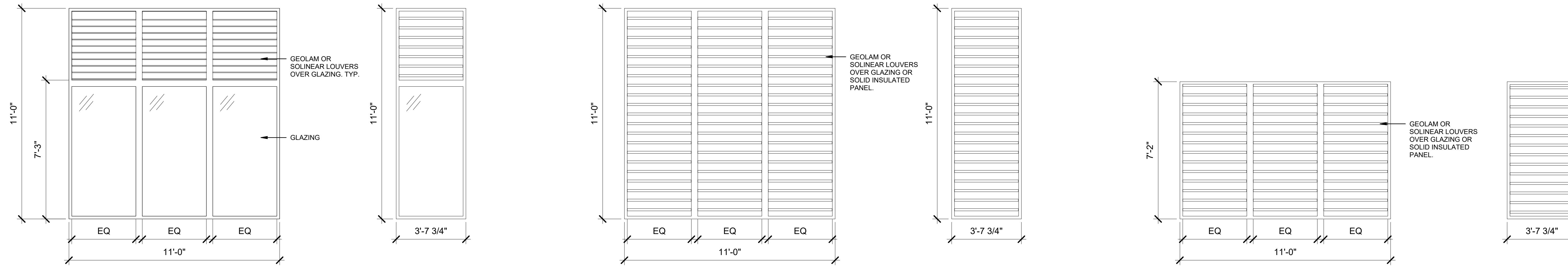

WINDOW TYPES

A3

A1 SINGLE MODULE OF TYPE A

B3

B1 SINGLE MODULE OF TYPE B

C3

C1 SINGLE MODULE OF TYPE C

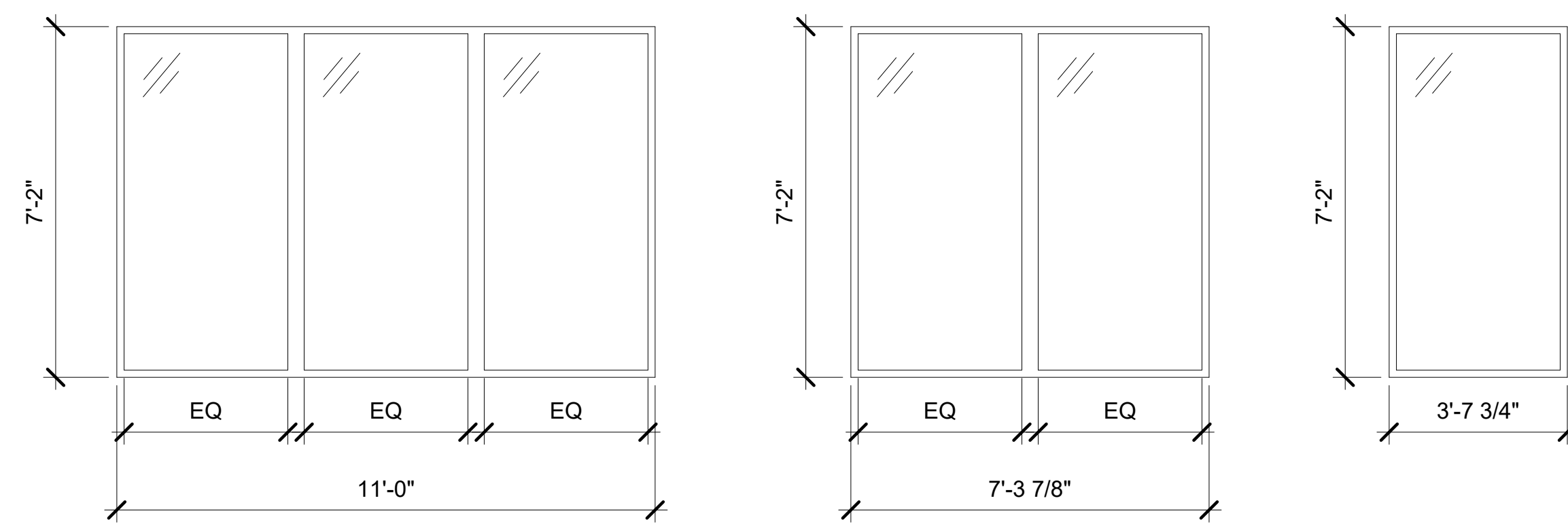

WINDOW TYPES

D3

D2 (2) MODULES OF TYPE D

D1 SINGLE MODULE OF TYPE D

E3

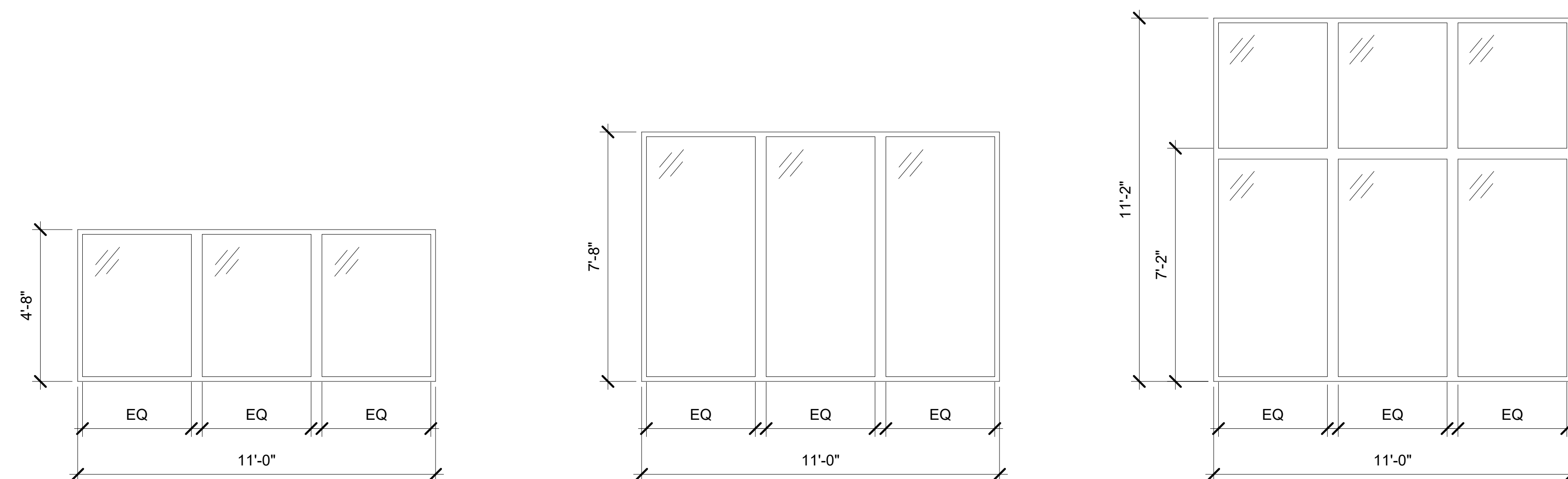
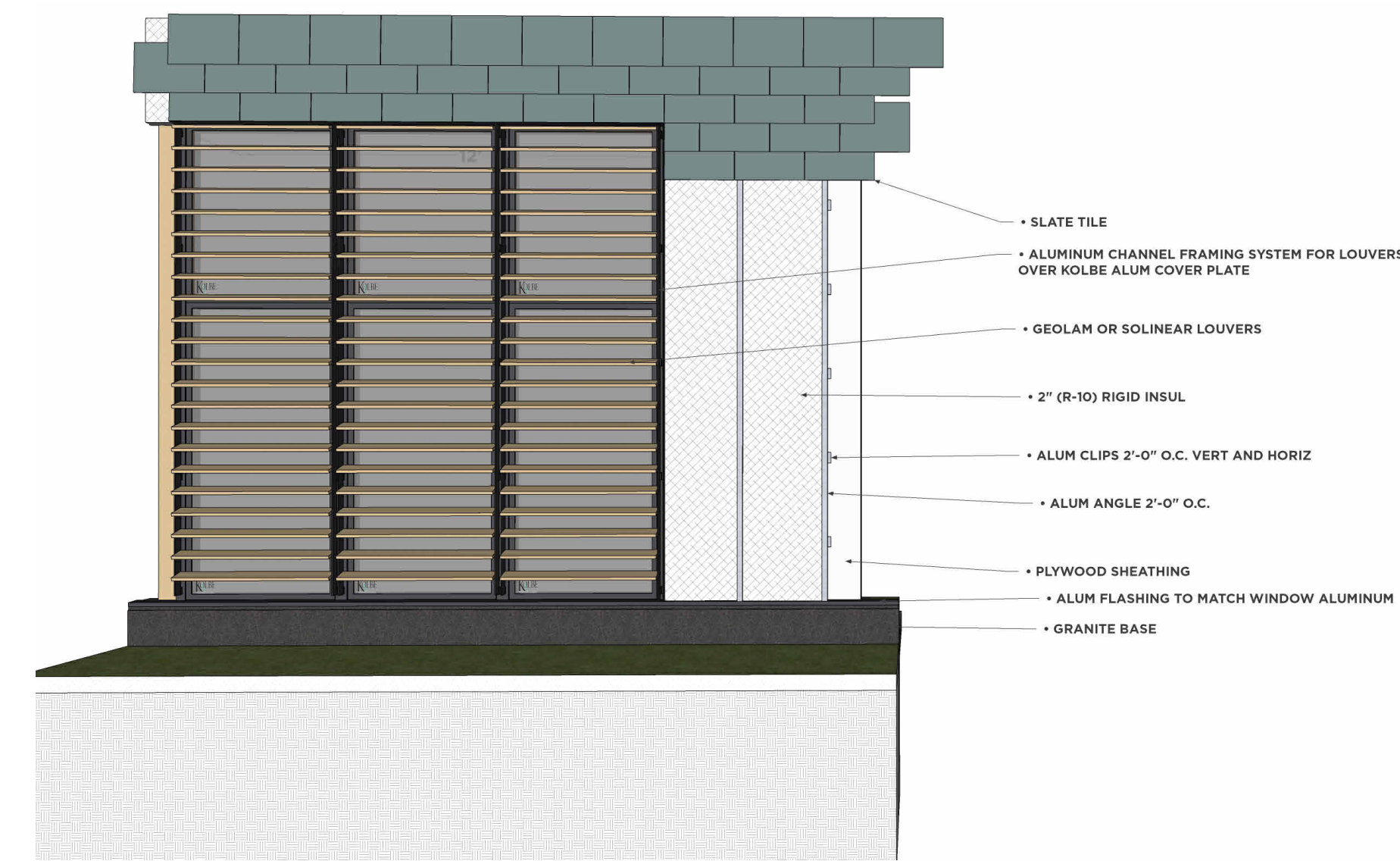
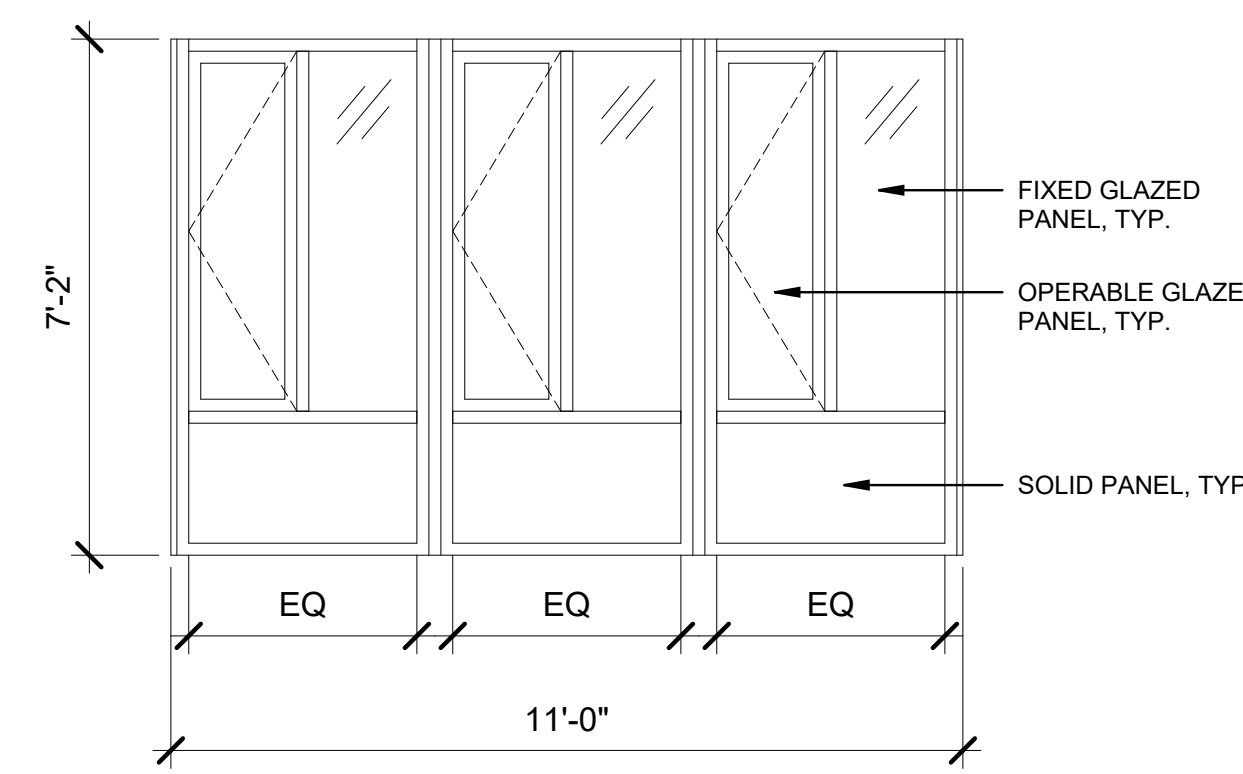

WINDOW TYPES

F

TYP. WINDOW TYPE AT ROOF LIGHT MONITORS

G

H

FLOOR FINISHES LEGEND

- LINOLEUM
- EPOXY FLOOR WITH INTEGRAL BASE - EPOXY-1 (KITCHEN)
- EPOXY FLOOR - EPOXY-2 (RESTROOMS, UTILITY ROOMS)
- RECESSED ENTRY MAT SYSTEM - MAT
- MARLEY FLOORING - MARLEY
- CARPET - CARPET

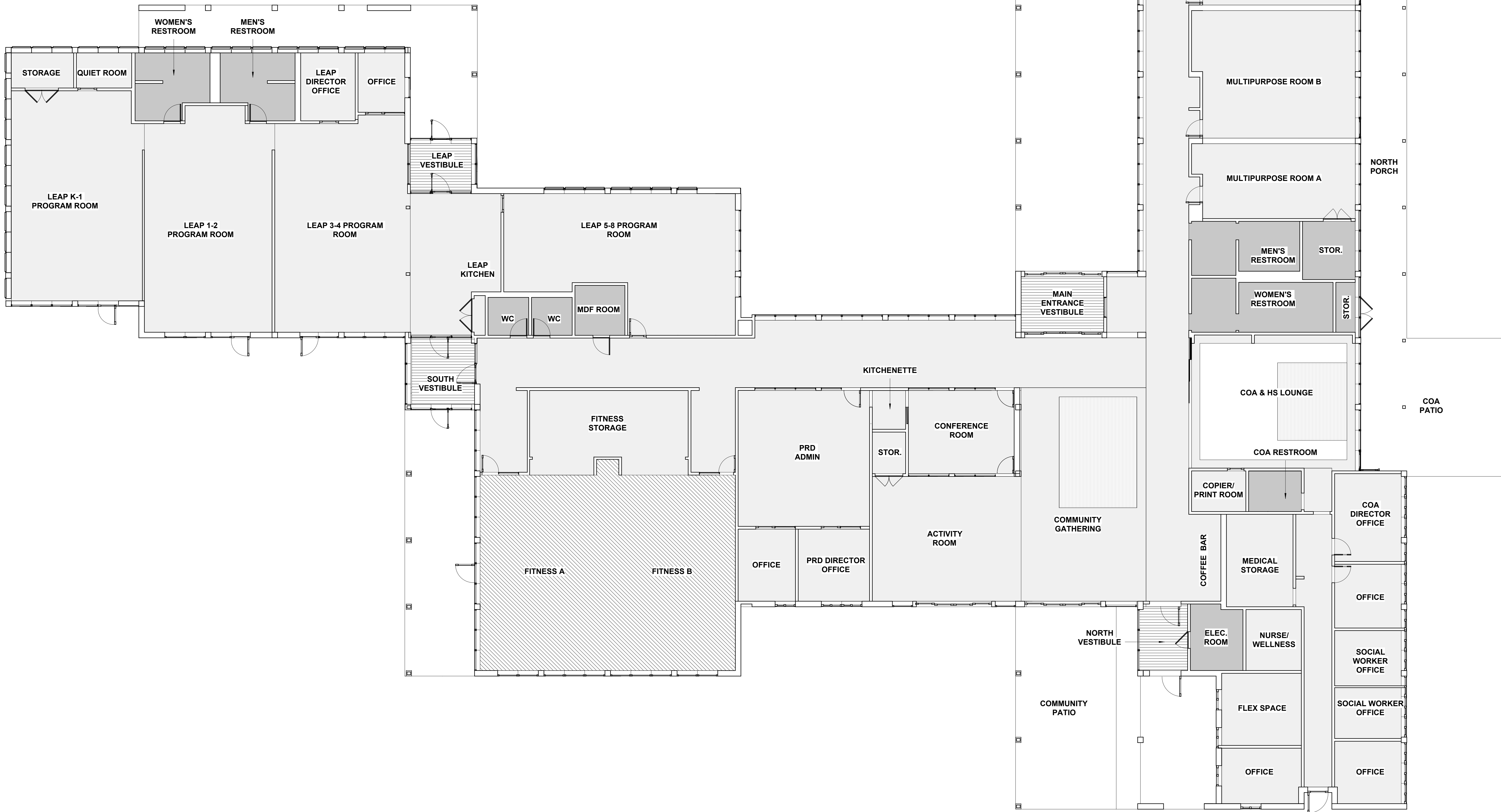

**LINCOLN
COMMUNITY
CENTER**

6 BALLFIELD ROAD LINCOLN,
MA 01773

TOWN OF LINCOLN, MA

ARCHITECT



CONSULTANT

STAMP

KEY PLAN

**SCHEMATIC DESIGN
DOCUMENTS**
07/24/2024

NO.	DATE	DESCRIPTION
PROJECT NUMBER: 223002.000		
DRAWN BY: Author		
CHECKED BY: Checker		

SHEET TITLE

**FIRST FLOOR FINISH
PLAN**

A-902

7/10/2024 5:37:49 PM

LINCOLN COMMUNITY CENTER

6 BALLFIELD ROAD LINCOLN, MA 01773

TOWN OF LINCOLN, MA

ARCHITECT

E-ICON
ARCHITECTURE
101 SUMMER ST BOSTON MA 02110

CONSULTANT

CES
Consulting Engineering Services, LLC
128 Carnegie Row, Ste. 104
Norwood MA 02062
617.261.7161
ceseng.com
CES #2024061.00

STAMP

KEY PLAN

NO.	DATE	DESCRIPTION
PROJECT NUMBER: 2024061.00		
DRAWN BY: Author		
CHECKED BY: Checker		

SHEET TITLE

FIRST FLOOR PLAN

MEP.100

ROOMS SHALL BE LOCATED ON FIRST FLOOR

OPTION #1 MAIN ELECTRICAL ROOM

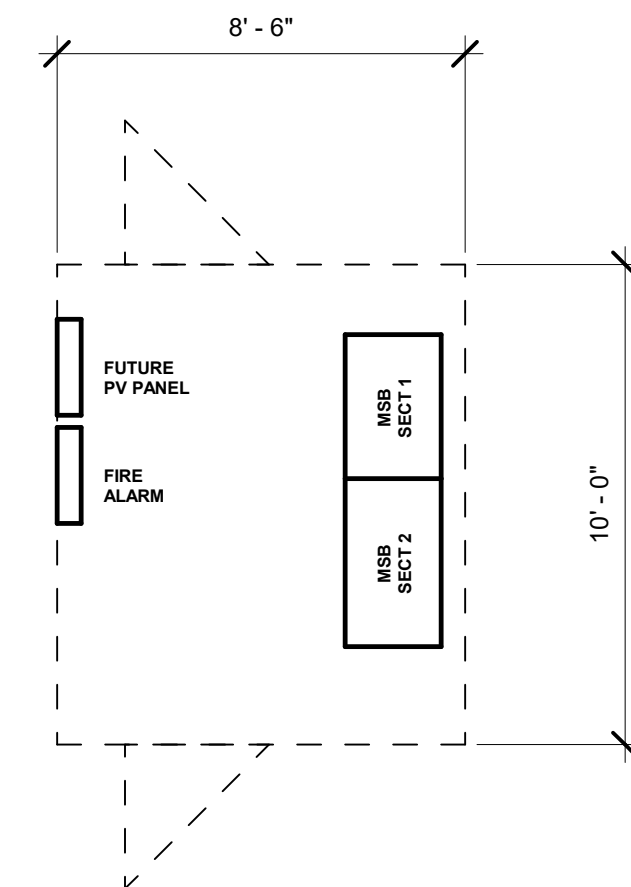

OPTION #2 MAIN ELECTRICAL ROOM

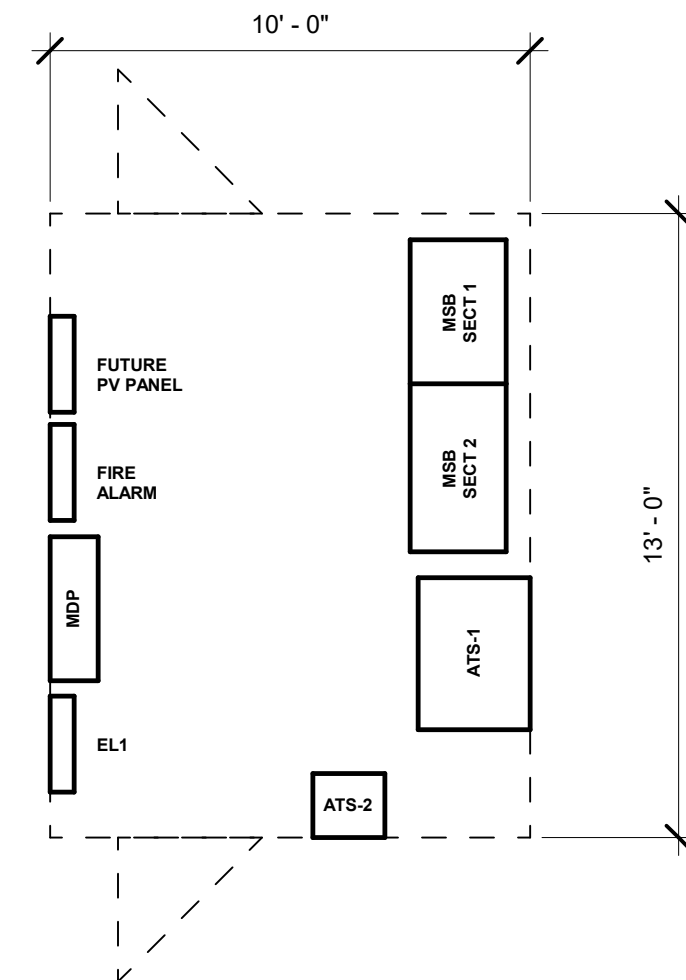

MDF ROOM

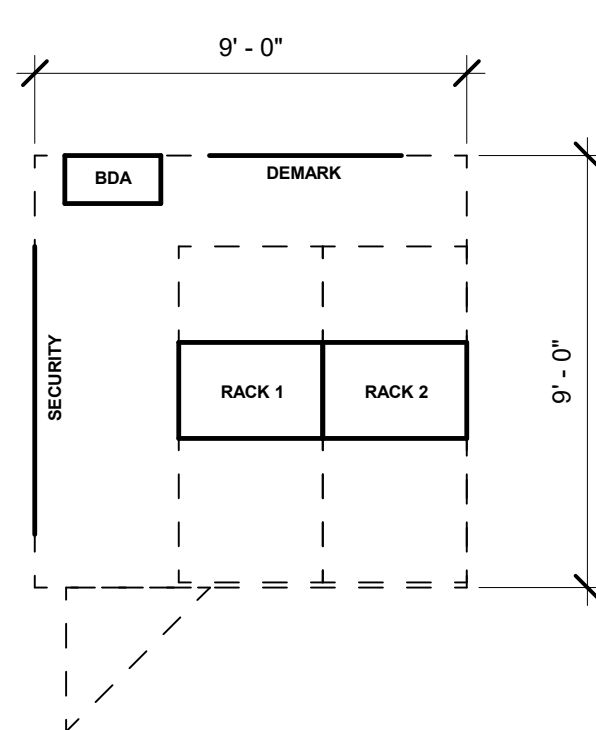

2 ELECTRICAL ROOM SPACEPROOFING
1/4" = 1'-0"



6/26/2024 8:55:29 AM

1 FIRST FLOOR
1/8" = 1'-0"

LINCOLN COMMUNITY CENTER

6 BALLFIELD ROAD LINCOLN, MA 01773

TOWN OF LINCOLN, MA

ARCHITECT

E-ICON
ARCHITECTURE
101 SUMMER ST BOSTON MA 02110

CONSULTANT

CES
Consulting Engineering
Services, LLC
128 Carnegie Row, Ste. 104
Norwood MA 02062
617.261.7161
ceseng.com
CES #2024061.00

STAMP

KEY PLAN

NO.	DATE	DESCRIPTION
PROJECT NUMBER: 2024061.00		
DRAWN BY: Author		
CHECKED BY: Checker		

SHEET TITLE

ATTIC FLOOR PLAN

MEP.101

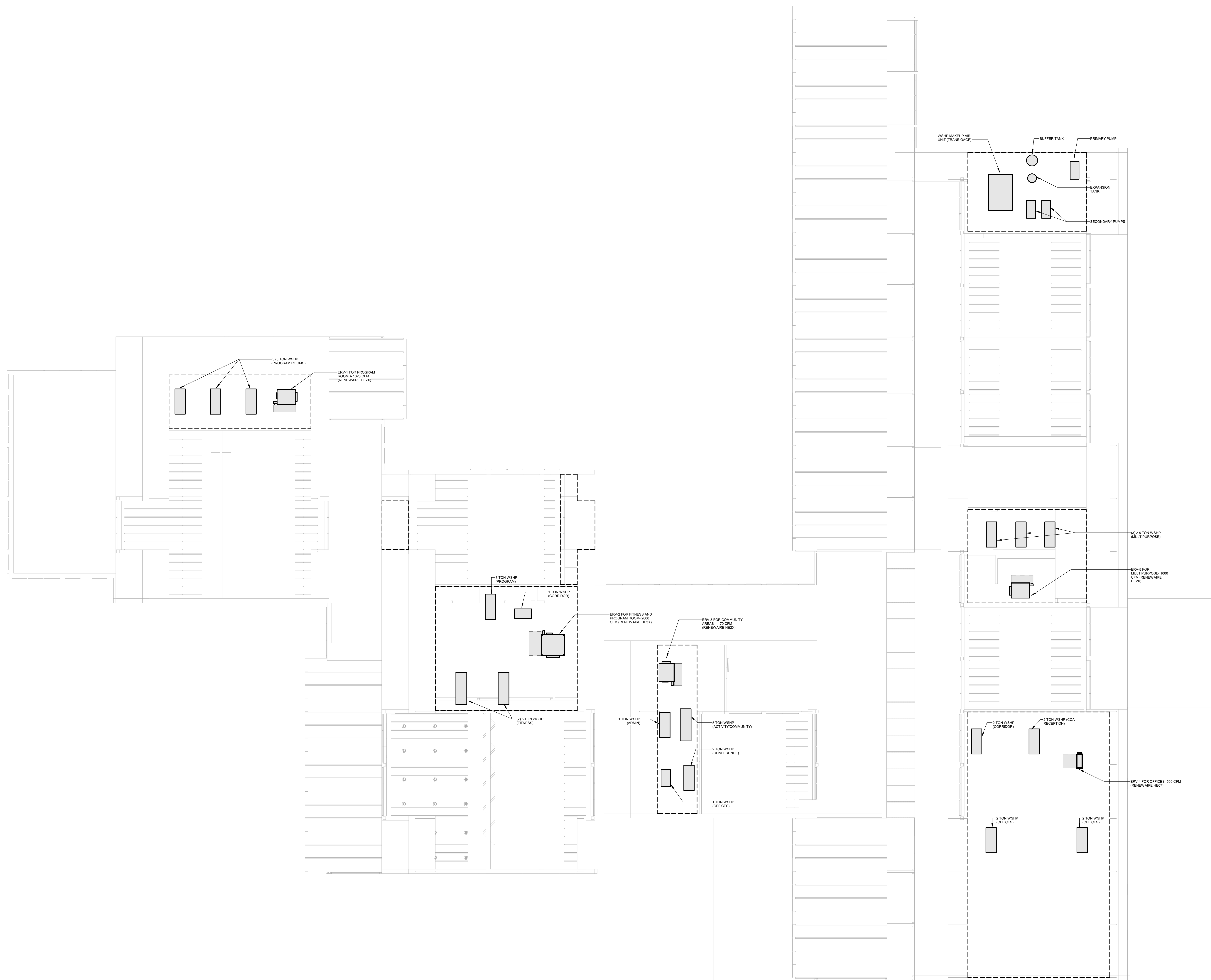

6/26/2024 8:55:29 AM

1 ATTIC PLAN
1/8" = 1'-0"

